

CH Products

Industrial joysticks



an **APEM** Group Company



INDUSTRY LEADER

CH Products is a leading manufacturer of industrial joysticks and hall effect control devices including fingertip joysticks, industrial trackballs and handgrip controllers. Joysticks from CH Products are used around the globe in many applications including: camera controls, medical instrumentation, agricultural vehicles, mining machinery, military robots, industrial automation, electric wheelchairs, and material handling equipment.

Manufacturing Excellence

CH Products' joysticks are produced in a vertically integrated operation with injection molding, screw machining and final assembly performed in over 100,000 square feet of manufacturing space in two facilities: in Vista, California and in Winchester, England in the UK.

Design Innovation

CH Products is a pioneer in the joystick industry and one of the first manufacturers to incorporate Hall effect sensing into motion control devices. Our American and European design teams use state of the art design tools to develop innovative products for demanding applications. Our electrical, mechanical and industrial engineers use advanced software programs including: Solid Works 3D modeling, AUTOCAD, Mastercam, Cadence OrCAD and Moldflow, all designed to help produce reliable and cost effective products that will meet stringent design requirements.

Product Reliability

Product quality is a constant commitment at CH Products. From design concept through production build, every detail of a product is analyzed to ensure that customers' expectations are met. Both facilities have quality systems certified to ISO9001:2008 and a strong commitment to continuous improvement.



CH Products is a member of the APEM Group. APEM is a global manufacturer of human-machine interface products with 13 manufacturing facilities on 4 continents. APEM was a pioneer in the design of electro-mechanical switches and has been manufacturing switches and switch panel products since 1952.

CUSTOM ENGINEERED SOLUTIONS

This catalog contains over 100,000 possible combinations of joystick products suitable for many applications. We also offer full design services to help produce a joystick product to your unique specifications.

Whether your requirements call for a custom design or a joystick modified for your application, our technical staff will work with you to fit a device to your particular needs. Customization features offered: cables, connectors, unique packaging, pushbutton switches, proportional thumbwheels, rocker switches, proximity sensors, custom colors, special marking, and custom handles.

Contact the factory for assistance.



Contents

FINGER OPERATED JOYSTICKS



POTENTIOMETER JOYSTICKS

| | | Print | Web |
|-------------|--------------------------------|-------|-----|
| M Series | Miniature resistive joysticks | 5 | 7 |
| 4000 Series | Industrial resistive joysticks | 10 | 12 |



HALL EFFECT JOYSTICKS

| | | | |
|-------------|----------------------------------|----|----|
| HF Series | Hall effect joysticks | 17 | 19 |
| 3000 Series | Premium Hall effect joysticks | 27 | 29 |
| HT series | Ruggedized Hall effect joysticks | 36 | 38 |
| BF Series | Paddle controllers | 50 | 52 |



SWITCHING JOYSTICKS

| | | | |
|-------------|-----------------------------|----|----|
| 1000 Series | Compact switch joysticks | 57 | 59 |
| 8000 Series | Ruggedized switch joysticks | 63 | 65 |



DESKTOP JOYSTICKS

| | | | |
|------------|--------------------------------------|----|----|
| IPD Launch | USB desktop controllers | 70 | 72 |
| IP Desktop | Professional USB desktop controllers | 73 | 75 |
| IPD Ultima | Premium USB desktop controllers | 76 | 78 |
| VM Desktop | USB multifunction controller | 79 | 81 |



THUMB CONTROLS

| | | | |
|-----------|--------------------------------------|----|----|
| TS Series | Proportional Hall effect thumbsticks | 82 | 84 |
| TW Series | Hall effect thumbwheels | 88 | 90 |



INDUCTIVE JOYSTICKS

| | | | |
|-------------|-----------------------------|----|----|
| 9000 Series | Inductive sensing joysticks | 92 | 94 |
|-------------|-----------------------------|----|----|

Contents

HAND OPERATED JOYSTICKS



MULTI-AXES HALL EFFECT JOYSTICKS

| | | Print | Web |
|-----------|---------------------------------|-------|-----|
| MS Series | Mid-size Hall effect joysticks | 99 | 101 |
| HG Series | Hand grip Hall effect joysticks | 113 | 115 |
| FG Series | Fixed grip hand controllers | 128 | 130 |



SINGLE AXIS THROTTLE JOYSTICKS

| | | | |
|-----------|--------------------------------|-----|-----|
| TH Series | Single axis throttle joysticks | 135 | 137 |
|-----------|--------------------------------|-----|-----|





The M Series miniature joystick is a low profile potentiometric controller providing precision multi-axes finger-positioning control. Available with up to three axes and two pushbuttons, the M Series joystick is ideal for applications requiring a compact low operating force controller. Featuring 17 ergonomically designed handles, typical applications include CCTV, robotics, electric wheelchairs, and measurement systems. The M Series is the de facto standard industrial joystick for the CCTV professional.



KEY FEATURES

- ☐ **World's #1 selling joystick for CCTV applications**
- ☐ **Potentiometric sensing**
- ☐ **One, two or three axes**
- ☐ **Low profile design with 17 handle options**



M series

Miniature resistive joysticks

OPTION SELECTION

| | | | | | | | |
|---|--|---|--|--|--|---|--|
| M | | 1 | | | | 1 | |
|---|--|---|--|--|--|---|--|

SERIES

MOUNTING BEZEL

C Split Bezel
F Square Bezel
L Rubber Boot Kit

MODEL

1 2 Axes
2 2 Axes with Pushbuttons
3 3 Axes
4 3 Axes with Pushbuttons

CENTERING

0 Spring Centering
6 Torque Set (Friction)

HANDLE

0 Tapered Convex
1 Concave Tip
2 Flat Tipped
3 Concave Tip - Long
5 Pushbutton
6 Straight Tip - Short
8 3 Axes
9 3 Axes with Pushbutton
A Straight Tip - Mid
B Straight Tip - Long
C Ball Tip
E Pushbutton
G Pushbutton
H Pushbutton
M 3 Axes No Button
N 3 Axes with 1 Button
Q 3 Axes with 2 Buttons

OUTPUT OPTIONS

Potentiometers³ :
P 5KΩ, 220°
M 5KΩ, 56°
R 5KΩ, 50°

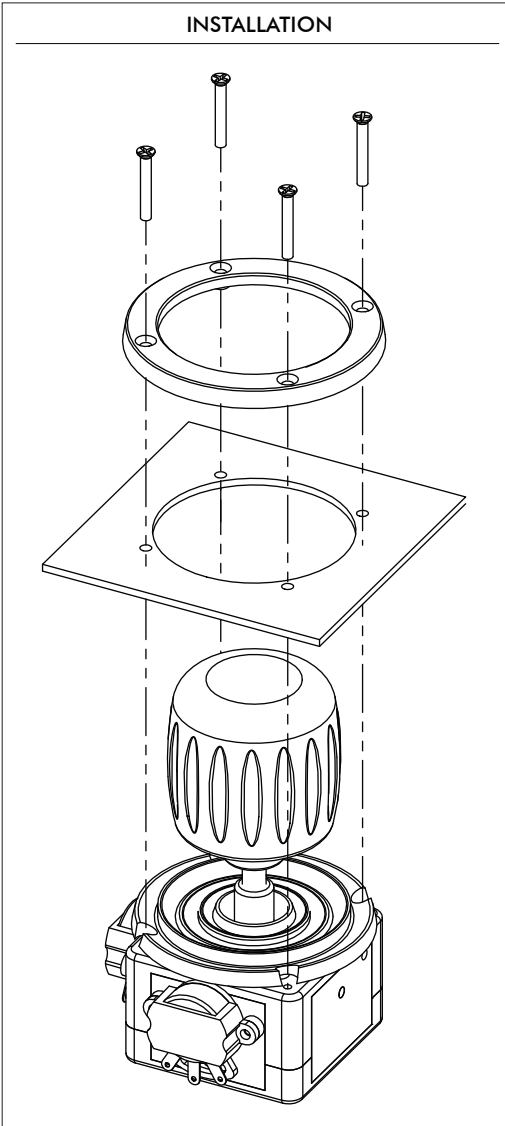

NOTES

1. Front Mounting Bezels (FM)



C = Split Bezel
Cutout dimensions = 39.70mm(1.562in)



L = Rubber Boot
Cutout dimensions = 39.70mm(1.1.562in)

2. Rear mounting bezels (RM)



F = Square Bezel
Cutout dimensions = 30.15mm(1.187in)

3. Potentiometer specifications are located on the next page.



Mounting accessories. Standard hardware includes:

- C = Ring, cup, and 4 black screws 2-56x1/2in
- L = Ring and 4 black screws 2-56x1/2in
- F = Square bezel, 4 screws 2-56x1/2in, and 4 screws 2-56x1/4in

Note: The company reserves the right to change specifications without notice.

M series

Miniature resistive joysticks

SPECIFICATIONS

MECHANICAL (FOR X AND Y AXES)

| | | |
|--|---|---------------------------|
| Break Out Force | – | 0.7N (0.16lbf) |
| Operating Force | – | 1.3N (0.29lbf) |
| Maximum Applied Force | – | 100N (22.48lbf) |
| Mechanical Angle of Movement | – | 56° |
| Expected Life | – | See potentiometer options |
| Mass/weight | – | Varies |
| Package Size (mm) (L x W x H) or (Dia x H) | – | Varies |
| Lever Action (Centering) | – | Spring or Friction |

MECHANICAL (FOR Z AXIS)

| | | |
|--------------------------|---|-----------------------|
| Break Out Torque | – | 0.022N·m (0.19lbf·in) |
| Operating Torque | – | 0.040N·m (0.35lbf·in) |
| Maximum Allowable Torque | – | 0.049N·m (0.43lbf·in) |
| Mechanical Angle | – | 90° |
| Handle Action | – | Spring |

ENVIRONMENTAL

| | | |
|-----------------------|---|--------------------------------|
| Operating Temperature | – | -25°C to 70°C (-13°F to 158°F) |
| Storage Temperature | – | -40°C to 70°C (-40°F to 158°F) |

POTENTIOMETER OPTIONS

| Potentiometer | P | M | R |
|-----------------------|--------------------|--------------------|--------------------|
| Electrical Element | Conductive Plastic | Conductive Plastic | Conductive Plastic |
| Track Resistance | 5K | 5K | 5K |
| Linearity | ±1.0% | ±5.0% | ±1.0% |
| Track Operating Angle | 220° | 56° | 50° |
| CRV | ±1.5% | ±1.5% | ±1.0% |
| Power Dissipation | 0.25W @ 40°C | 0.5W @ 70°C | 1W |
| Rotational Life | 1,000,000 | 1,000,000 | 10,000,000 |

CENTERING OPTIONS

- **SPRING CENTERING**

The joystick returns to center when the handle is released.

- **TORQUE SET**

Torque set provides absolute positioning with uniform friction applied to "X" and "Y" axes.

NOTES:

- All values are nominal
- Specifications are subject to the joystick configuration. Contact Technical Support for the performance of your specific configuration
- The M Series is intended for internal applications

M series

Miniature resistive joysticks

DIMENSIONAL DRAWINGS

2 AXES WITH OPTION A HANDLE

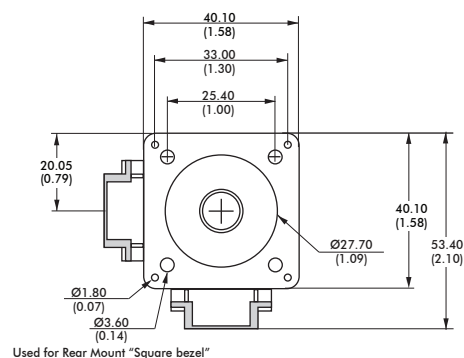
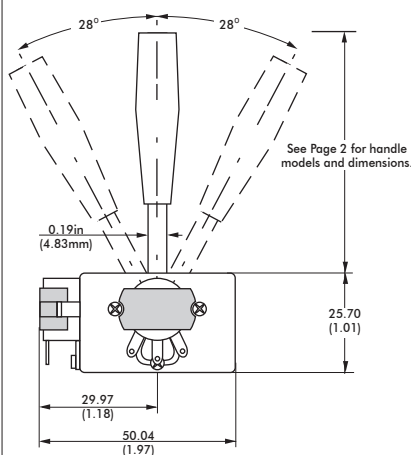

NOTES:

1. Mechanical dimensions represent a joystick with the largest potentiometer option.
2. Potentiometer size will vary according to selected option.

HANDLES

2 AXES

0

1

2

3

6

A

B

C

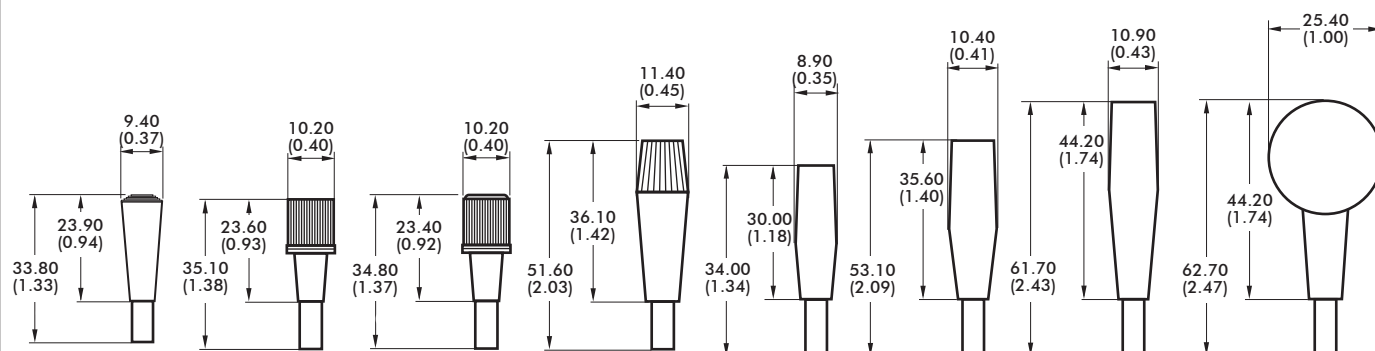

2 AXES WITH PUSHBUTTON¹

5

E

G

H

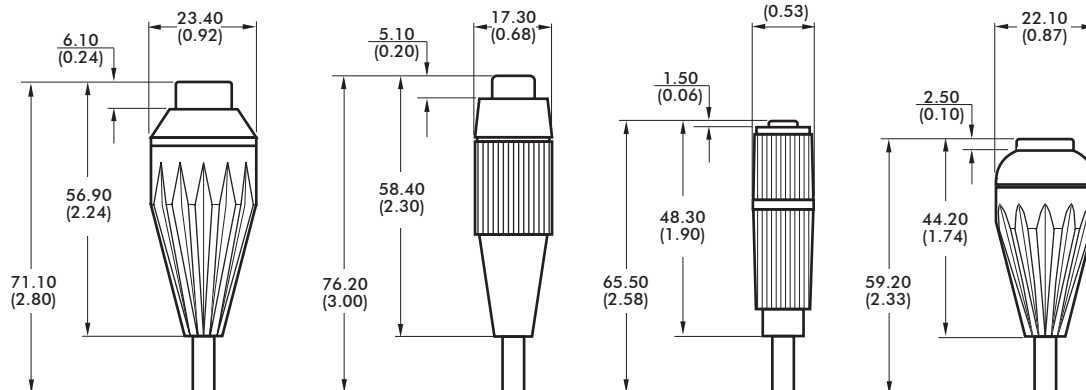

NOTES:

1. Pushbuttons are not sealed. Joysticks are intended for internal applications only.

Note: The company reserves the right to change specifications without notice.

M series

Miniature resistive joysticks

DIMENSIONAL DRAWINGS - continued

3 AXES

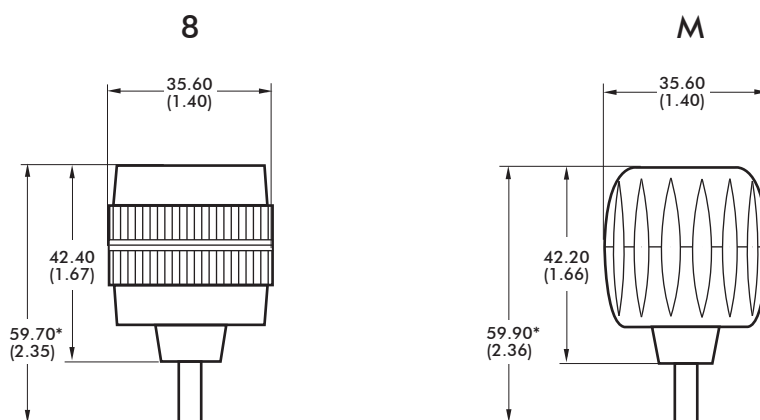

3 AXES WITH PUSHBUTTONS

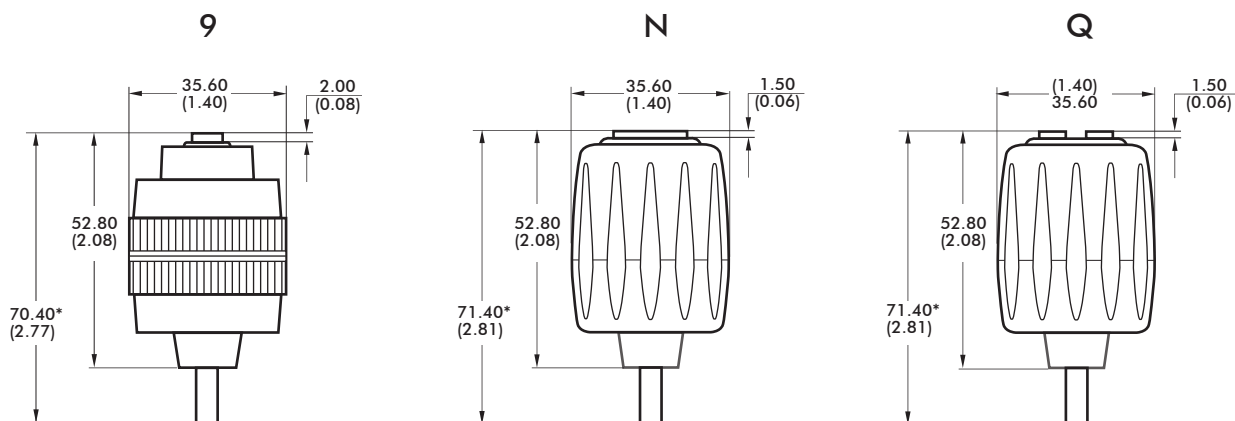

NOTES:

1. Dimensions are in mm/(inch)
2. Pushbuttons are not sealed. Joysticks are intended for internal applications only.

3. Axes orientation:

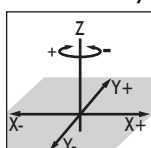

4. Wiring information: -Cables are provided for pushbuttons and the Z axis.
-Cables are not supplied for the potentiometers (axes X and Y).

DEFAULT WIRE COLOR CODE*

| DEFINITION OF WIRE COLOR CODE | | |
|--|---------------|-----|
| COLOR | FUNCTION | AWG |
| 2 OR 3 AXES JOYSTICK WITH 1 PUSHBUTTON - OPTIONS 5,E,G,H,9,N | | |
| ORANGE | Switch 1 | 28 |
| ORANGE | Switch Common | |
| 3 AXES JOYSTICK WITH 2 PUSHBUTTONS - Option Q** | | |
| ORANGE | Switch 1 | 28 |
| BROWN | Switch 2 | |
| GREEN | Switch Common | |
| Z AXIS IN A 3 AXES JOYSTICK - OPTIONS 8,9,M,N,Q | | |
| RED | Supply | 28 |
| WHITE | Signal | |
| BLUE | Return | |

NOTES:

* Wires for the Z axis and for the pushbuttons are 292mm (11.5in) and stripped.

** Handle "Q" pushbuttons are shown in the following drawing:

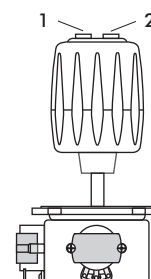

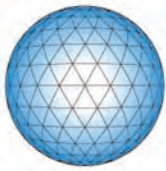

CH
Products

an APEM Group Company

4000 series

Industrial resistive joysticks



The 4000 Series is a range of robust, industrial quality potentiometer joysticks for internal and external applications. All 4000 Series share the same, all metal mechanism to provide the finest performance and service life over a wide range of temperatures and loads. All 4000 Series employ high quality plastic film potentiometers, yielding a service life of many millions of cycles.



KEY FEATURES

- ☐ Two standard mounting options
- ☐ Low current drain
- ☐ Variety of potentiometer options
- ☐ Robust
- ☐ All metal mechanism
- ☐ IP65 above panel
- ☐ Inherently immune to RFI
- ☐ Optional centre-detect micro-switching
- ☐ Available in two body variants



4000 series

Industrial resistive joysticks

OPTION SELECTION

| | | | | | | | | | | |
|---------------|--------------------|---------------------------|---|------------|--|------------|--|----------------------------------|---------------------------------------|--|
| | | | | | | | | | | |
| SERIES | | AXES | | -2- | | -1- | | BEZEL | | MODIFIER |
| 4 4000 | | 1 One 2 Two 3 Three | | | | | | 0 None 3 Square 5 Circular | | 00 None 06 4 Microswitches ¹ 113 2 Microswitches ¹ |
| | BODY | | POTS | | SPRING | | HANDLE | | BOOT | |
| | R Closed P Open | | 1 10K 340° 5 5K 340° 8 5K 55° 9 5K 55° +CT | | F Friction Hold ¹ H Strong S Standard W Weak | | E Conical Q Skirted R Third Axis * for more handles see next pages | | 1 Internal ¹ 5 Standard | |

Note:

1 Only available on 4P types

CABLE SPECIFICATIONS

| | |
|---|---------------------------|
| 14/0.12 - Fourteen strands of 0.12mm diameter tinned annealed copper wire PVC insulated, to a nominal OD of 1mm | |
| Red : +Vcc for X & Y Axes | Black : 0V for X & Y Axes |
| Blue : X Axis Wiper | Yellow : Y Axis Wiper |
| Green : Center Tap | |
| 7/0.127 - Seven strands of 0.127mm diameter tinned copper wire ETFE insulated, to a nominal OD of 0.7mm | |
| Orange : Pushbutton | |
| Red : +Vcc for Z Axis | Blue : 0V for Z Axis |
| Green : Z Axis Wiper | |
| All 4000 Series are supplied with 150mm of twisted cable harness, with tinned ends. | |
| Connectors fitted upon request. | |
| If supplied, microswitches are rated for up to 5A and are not wired, allowing the user flexibility of connection. | |

TECHNICAL SPECIFICATION

| | | | |
|-------------------|--------------------------------------|-------------------------|------------------------------|
| Life Cycles | : >5 Million Operations | Lever Travel | : +/-27.50 Degrees |
| Lever Material | : Stainless Steel | Body Material | : Glass Filled ABS or Steel |
| Handle Material | : See guide | Boot Material | : Neoprene or Santoprene |
| Pivot Blocks | : HE30 Alloy | Other Materials | : Brass |
| Temperature Range | : -20°C to +55°C | Resistance Tolerance | : +/-20% |
| Linearity | : +/-2% | Output Smoothness | : 0.1% max |
| Power Rating | : 1W at 70°C - Derate to 0W at 125°C | Insulation Resistance | : 1000MOhms, 500VDC |
| Preferred Load | : >100K | Potentiometer Alignment | : To Center of Track (+/-1%) |
| Weight | : 110 Grams | Above Panel Seal | : IP65 (subject to handle) |

NOTES:

- All values are nominal
- All specifications shown are based on a standard configuration and are provided for guidance only.
- Please refer to Apem for assistance on how to achieve the best performance from your chosen configuration.

Note: The company reserves the right to change specifications without notice.

4000 series

Industrial resistive joysticks

DIMENSIONAL DRAWINGS - HANDLES

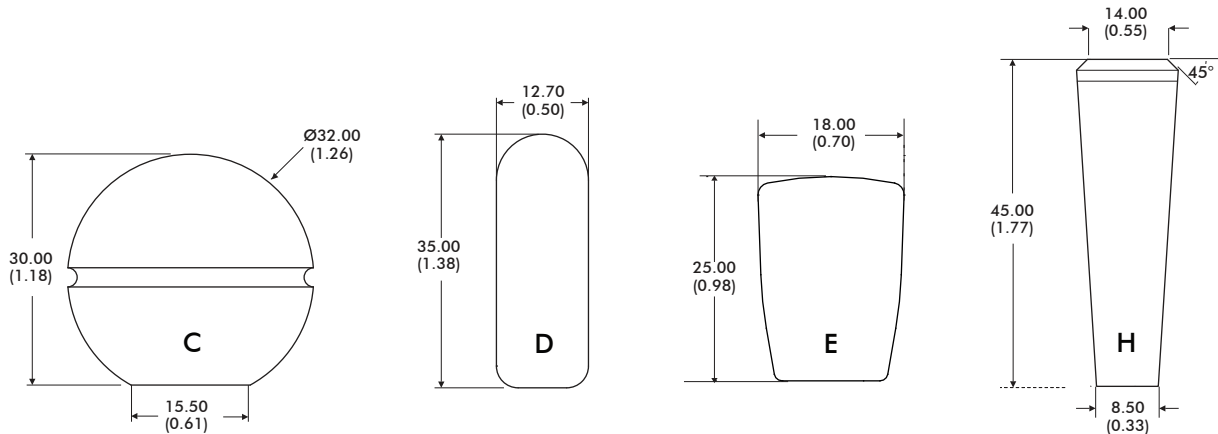

| | | | | |
|-----------------------|---------------|---------------|---------------|-----------------|
| MATERIAL | Phenolic | Aluminium | Nylon | Stainless Steel |
| FINISH | Gloss | Anodised | Sparkled Matt | Natural |
| STANDARD COLOR | Black | Black | Black | Stainless Steel |
| OTHER COLORS | Not Available | Not Available | Upon Request | Not Available |
| NOTES: | | | | |

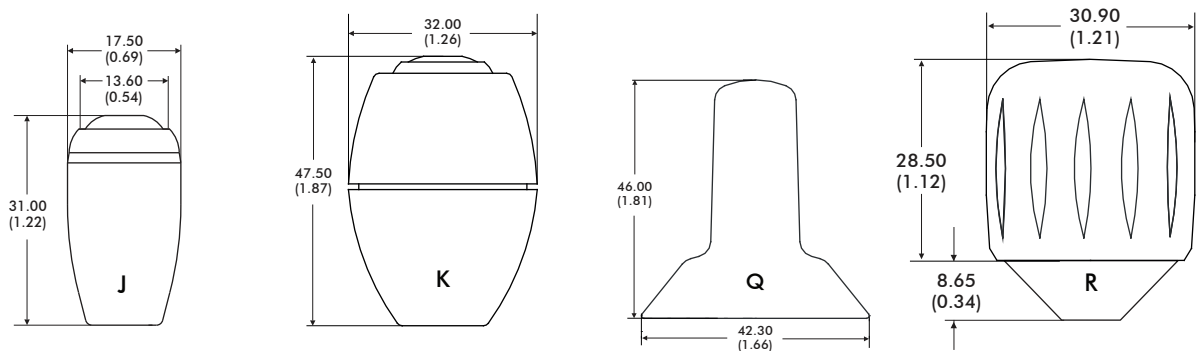

| | | | | |
|-----------------------|---------------------|---------------------|---------------|---------------------|
| MATERIAL | ABS | ABS | Nylon | Aluminium |
| FINISH | Sparkled Matt | Sparkled Matt | Sparkled Matt | Anodised |
| STANDARD COLOR | Black | Black | Black | Black |
| OTHER COLORS | Upon Request | Not Available | Not Available | Not Available |
| NOTES: | Uses APEM IS Switch | Uses APEM IS Switch | | Third Axis function |

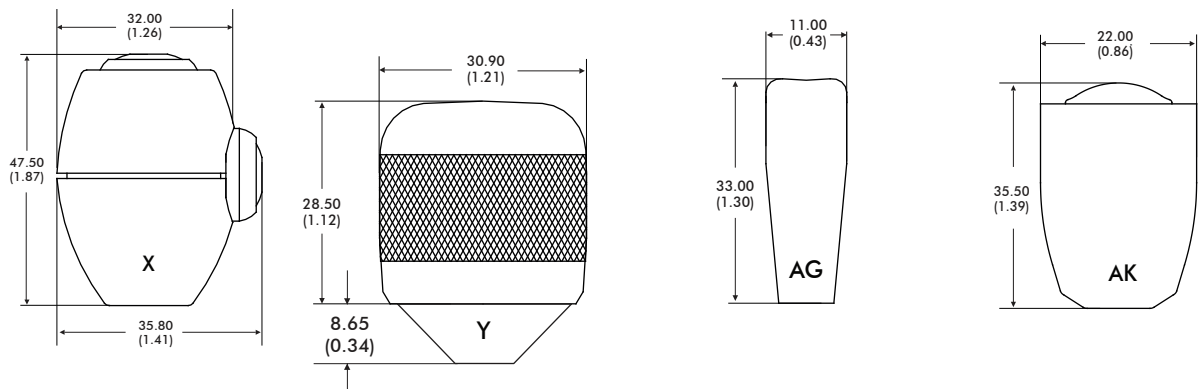

| | | | | |
|-----------------------|-----------------------|---------------------|-----------------|---------------------|
| MATERIAL | ABS | Aluminium | Stainless Steel | Aluminium |
| FINISH | Sparkled Matt | Anodised | Polished | Anodised |
| STANDARD COLOR | Black | Black | Stainless | Black |
| OTHER COLORS | Upon Request | Not Available | Not Available | Not Available |
| NOTES: | Uses APEM IS Switches | Third Axis function | | Uses APEM IA Switch |

1. Dimensions are in mm/(inch)

Note: The company reserves the right to change specifications without notice.

4000 series

Industrial resistive joysticks

DIMENSIONAL DRAWINGS - HANDLES - continued

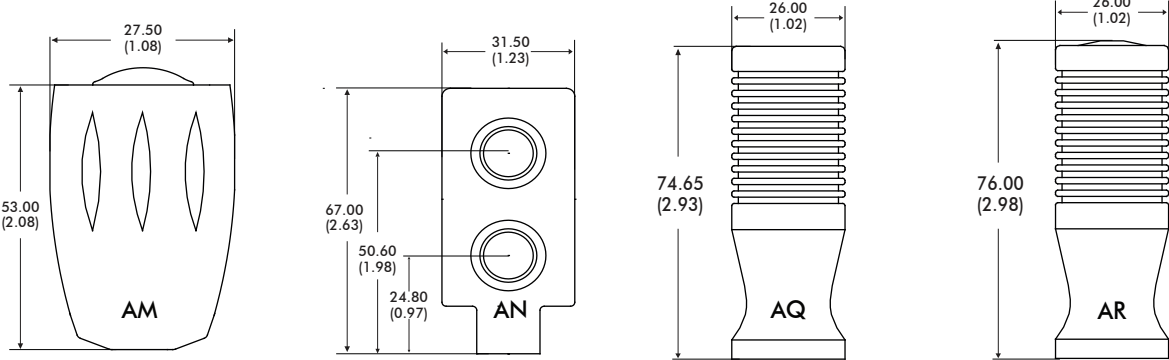
| | | | | |
|--|---------------------|---------------------|---------------|---------------------|
|  | | | | |
| MATERIAL | Aluminium | Delrin | Aluminium | Aluminium |
| FINISH | Anodised | Gloss | Anodised | Anodised |
| STANDARD COLOR | Black | Black | Black | Black |
| OTHER COLORS | Upon Request | Not Available | Not Available | Not Available |
| NOTES: | Uses APEM IA switch | Uses APEM IS switch | | Uses Apem IA Switch |

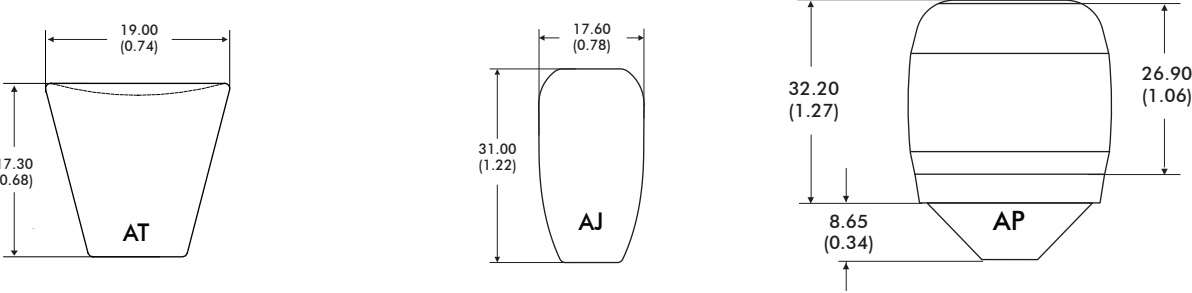
| | | | |
|--|--------------|-----------------|-----------------------|
|  | | | |
| MATERIAL | Nylon | Stainless Steel | Santoprene over Nylon |
| FINISH | Sparked Matt | Polished | Soft Touch |
| STANDARD COLOR | Black | Stainless Steel | Black |
| OTHER COLORS | Upon Request | Not Available | Upon Request |
| NOTES: | | | Z Axis functionality |

1. Dimensions are in mm/(inch)

4000 series

Industrial resistive joysticks

DIMENSIONAL DRAWINGS - continued

CLOSED BODY

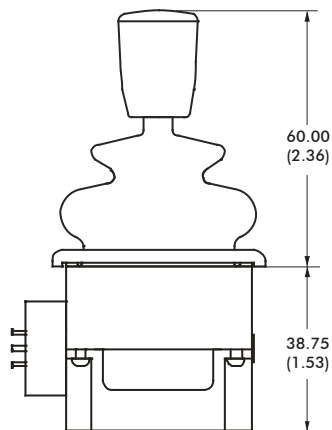
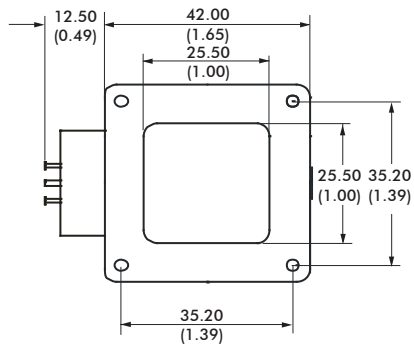

OPEN BODY

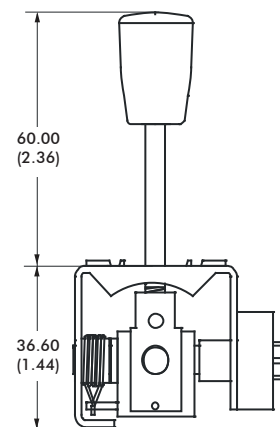
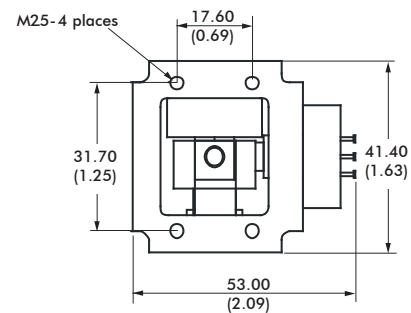

NOTE: The dimensions shown are for a generic two axes 4000 Series open body with the E type handle, and a generic two axes 4000 Series closed body also with the two axes E type handle. For specific dimensions of this or any other configuration please refer to Apem.

MICROSWITCHES

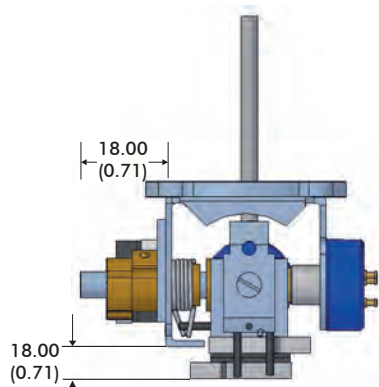

MICROSWITCHES

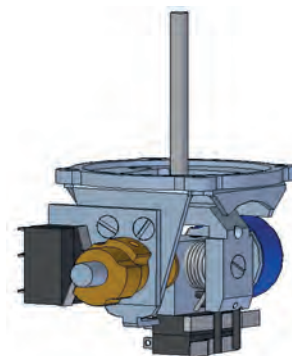

NOTE:

1. Dimensions are in mm/(inch)

Note: The company reserves the right to change specifications without notice.

4000 series

Industrial resistive joysticks

MOUNTING INSTALLATION

OPEN FRAME - PANEL CUT-OUT AND MOUNTING INSTALLATION

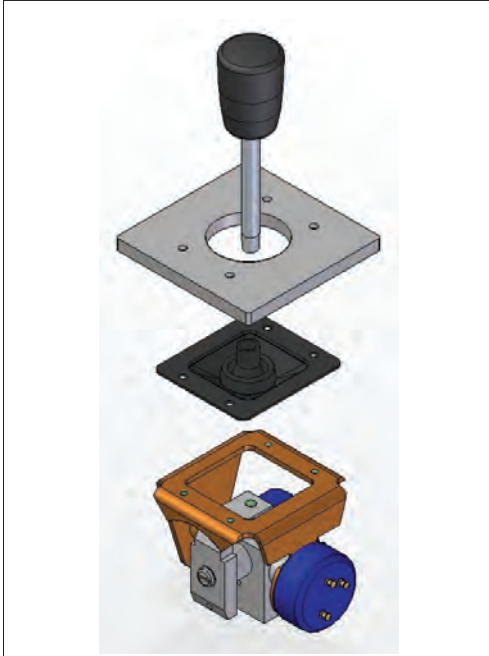

MOUNTING CUT-OUT

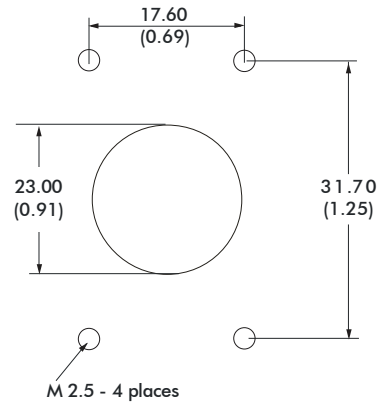

The joystick mounts from beneath the panel and the boot is trapped between the joystick and the panel. No bezel is necessary for this installation, since the panel acts as the bezel. The frame has M2.5 tapped holes and as such M2.5 machine screws are recommended for this mounting.

CLOSED FRAME - PANEL CUT-OUT AND MOUNTING INSTALLATION

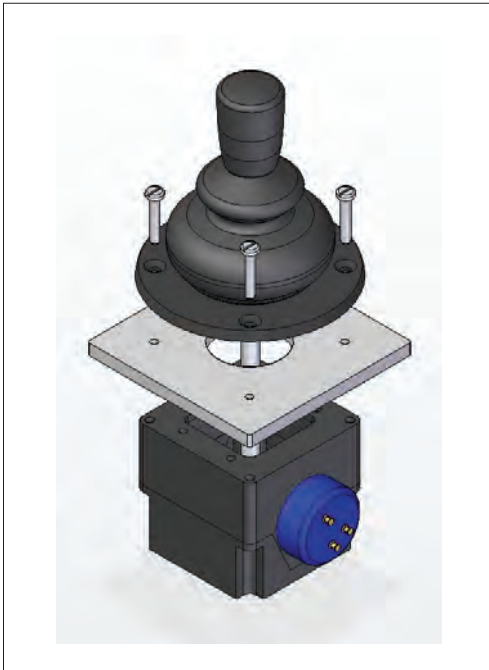

MOUNTING CUT-OUT

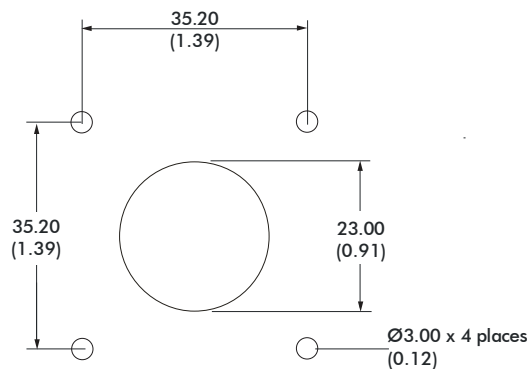

The body of the joystick is mounted from beneath the panel. The boot is passed through the panel cut-out and is held onto the front face of the panel by the mounting bezel. The square bezel has a gloss finish and is designed for use with No.4 x 3/8" pan head self tapping screws whereas the circular bezel has a matt finish and is designed for countersunk screws.

NOTES: Dimensions are in mm/(inch)

During the mounting process, great care should be taken not to damage the boot. All panel cut-outs should be free from sharp edges and swarf that may damage the boot.

4000 series

Industrial resistive joysticks

CONFIGURATION OPTIONS

MECHANISM

Unlike most other products in its class the 4000 Series employs an all-metal mechanism, providing the finest feel. It delivers consistent return to center performance over life, across a broad range of applications and operating environments. The 4000 Series is offered in two body styles; the more standard closed body type should be selected for those applications requiring standard single or dual axes functionality. The open frame variant may be specified for those applications requiring friction hold functionality, additional centre detect microswitches or where the above the panel height must be kept to a minimum. Both body styles employ the same mechanism and therefore provide the same performance and feel.

POTENTIOMETERS

The high quality plastic film potentiometers employed as standard in the 4000 Series have 340° tracks. With a shaft deflection angle of 55° (+/-27.5°), a typical 12V supply would therefore result in a full-scale nominal deflection from 5V to 7V, operating about a nominal 6V center. The 4000 Series is available with alternative potentiometers, including the option of the 5K-55° track variant, providing rail-to-rail signal swings for applications where these are necessary and additional amplification is not practical. The potentiometers on the 4000 Series are designed for use as a variable potential divider rather than a two pin variable resistor. Noise generated by the contact resistance of the wiper to the track dictates that for optimum performance the output signals should be fed into a load of greater than 100K. Potentiometer option 9 is to special order only, and may be subject to longer than standard lead times.

PANEL CUTOUT

Being a sub-panel mount joystick the panel cut-out may be used to limit the deflection of the joystick. The maximum allowable panel cutout dimensions are shown on the following page. Where some handles may be larger than the specified panel cut-out please refer to the Apem sales team. Subsequently the joystick may be supplied without the handle fitted, or with an additional mounting plate.

SPRINGING

As standard 4000 Series are offered sprung to center. The standard spring force requires 1.3N (nominally) to off-center the joystick. The 4000 Series may be specified with a lighter spring (1N), or a stronger spring (1.6N). N.B. Forces quoted are subject to exact joystick configuration and are provided as a guide only. The 4000 Series also offers a friction hold configuration, whereby the handle will remain in the position it is left when no operator is present. The amount of friction may be varied prior to installation by adjusting the torque setting of the friction clutches.

SEALING

As standard, the 4000 Series is sealed to IP65 above the panel. This may be subject to exact configuration selected. Some configurations will yield an IP67 seal. Please refer to Apem for details of your chosen mounting, handle and boot options and for guidance as to the best level of panel seal achievable.

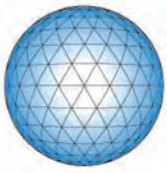

CH
Products

an APEM Group Company

HF series

Hall effect joysticks



The HF joystick is a contactless, multi-axes controller providing long life finger positioning control. Featuring non-contact Hall effect technology while utilizing minimal mounting depth, the HF joystick is designed for applications requiring enduring accuracy and precision. Available with several ergonomic handles and in single, dual or triple axes configurations, ideal applications include CCTV control, robotics, medical devices, and audio video production consoles.



KEY FEATURES

- ☐ Connectorized housing
- ☐ Shallow mounting depth <1.00"
- ☐ 1, 2 and 3 axes configurations
- ☐ High voltage, 24V supply option
- ☐ USB 1.1 HID interface option



HF series

Hall effect joysticks

OPTION SELECTION

HF

SERIES

LIMITER PLATE

S

Square

R

Round

X

Slotted

Y

Slotted

P

Plus

C

Cross

HANDLE

10

Ball Tip (2 Axes)

11

Tapered (2 Axes)

22

1 Pushbutton (2 Axes)

27

1 Sealed Pushbutton (2 Axes)

33

3 Axes

44

1 Pushbutton (3 Axes)

45

2 Pushbuttons (3 Axes)

46

Low Profile (3 Axes)

MOUNTING

1

Drop-in

4

Rear Mount

OUTPUT OPTIONS

0

0V to 5V (Rail to Rail)

1

0.5V to 4.5V

2

0.25V to 4.75V

3

1V to 4V

4

0V to 5V - Sensor 1
0V to 5V - Sensor 2

5

0.5V to 4.5V - Sensor 1
0.5V to 4.5V - Sensor 2

6

0.25V to 4.75V - Sensor 1
0.25V to 4.75V - Sensor 2

7

1V to 4V - Sensor 1
1V to 4V - Sensor 2

8

0V to 5V - Sensor 1
5V to 0V - Sensor 2

9

0.5V to 4.5V - Sensor 1
4.5V to 0.5V - Sensor 2

10

0.25V to 4.75V - Sensor 1
4.75V to 0.25V - Sensor 2

11

1V to 4V - Sensor 1
4V to 1V - Sensor 2

0-U

USB

1-J

Cursor Emulation

ADDITIONAL OPTIONS

V

Voltage Regulator

NOTES

1.

The HF Series joysticks are supplied with a Hirose DF11-12DP-2DS9(24) connector (male receptacle). (Fig 1) Standard cable available. Please request at order entry. Cable connector (female socket) is Hirose DF11-12DS-2C. (Fig 2) Connector specifications: 12 position 2mm pitch dual row (2x6) pin header.

| WIRE COLOR | DESCRIPTION |
|--------------|----------------------|
| Black | Ground |
| Red | Power |
| Blue/White | X-Axis (Dual Output) |
| Blue | X-Axis |
| Yellow/Black | Y-Axis (Dual Output) |
| Yellow | Y-Axis |
| Green/Black | Z-Axis (Dual Output) |
| Green | Z-Axis |
| Orange | Button 1 |
| White | Button Common |
| Violet | Button 2 |

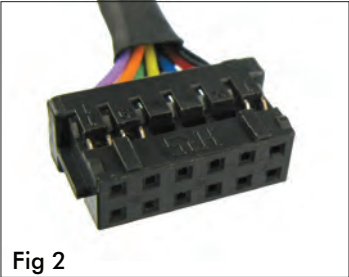

2.

Dual Decode cannot be used with USB or Voltage Regulator.



Up to IP68 available.



Mounting accessories. Standard hardware includes: gasket, clamping ring, and four 40-3/4Phil Ph MS SS screws.

Note: The company reserves the right to change specifications without notice.

HF series

Hall effect joysticks

SPECIFICATIONS

MECHANICAL (FOR X, Y AXES)

| | | |
|------------------------------|---|--------------------------------|
| Break Out Force | – | 1.3N (0.3lbf) |
| Operating Force | – | 2.8N (0.63lbf) |
| Maximum Applied Force | – | 200N (45.00lbf) |
| Mechanical Angle of Movement | – | 36° (18° from center) |
| Expected Life | – | 5 million |
| Material | – | Glass filled nylon |
| Package Size | – | 5.75" x 4.50" x 3.25" |
| Lever Action | – | Single spring, omnidirectional |
| Material | – | Glassfilled nylon |

MECHANICAL (FOR Z AXIS)

| | | |
|--------------------------|---|------------------------------|
| Break Out Torque | – | 0.09N·m (0.80lbf·in) |
| Operating Torque | – | 0.121N·m(1.07lbf·in) |
| Maximum Allowable Torque | – | 0.150N·m(1.33lbf·in) |
| Hand Mechanical Angle | – | 60° (30° from center) |
| Handle Action | – | Spring centering, rotational |
| Expected Life | – | 5 million |

ENVIRONMENTAL

| | | |
|--------------------------|---|------------------------------|
| Operating Temperature | – | 0°C to 85°C (-13°F to 158°F) |
| Storage Temperature | – | Up to 85°C (-40°F to 158°F) |
| Sealing (IP) | – | Up to IP68* |
| EMC Immunity Level (V/M) | – | EN61000-4-3 |
| EMC Emissions Level | – | EN61000-6-3:2001 |
| ESD | – | EN61000-4-2 |

ELECTRICAL

| | | |
|------------------------------------|---|--------------|
| Sensor | – | Hall effect |
| Resolution | – | 1.22mV |
| Supply Voltage Operating | – | 5VDC±0.01VDC |
| Reverse Polarity Max | – | –10VDC |
| Overvoltage Max | – | 20VDC |
| Output Voltage | – | See options |
| Output Impedance | – | 2Ω |
| Return to Center Voltage (No Load) | – | ±200mV |
| Error signal | – | 1.0% |

NOTES:

- All values are nominal
- Exact specifications may be subject to configuration. Contact Technical Support for the performance of your specific configuration
- * Excludes some handle options

HF series

Hall effect joysticks

DIMENSIONAL DRAWINGS

10

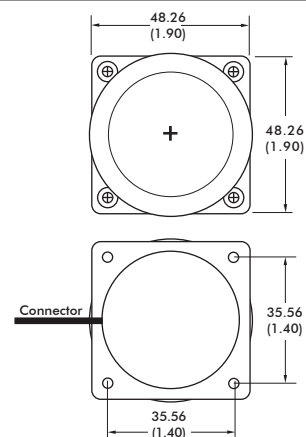
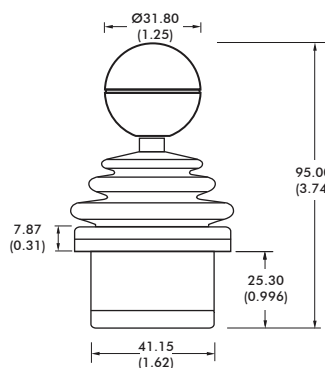

11

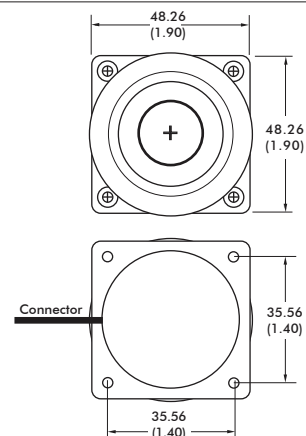
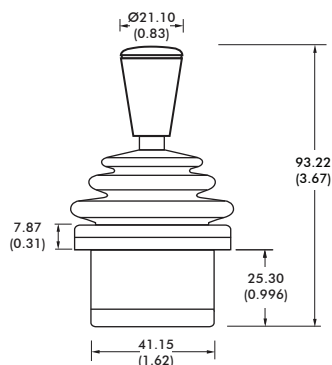

22, 27

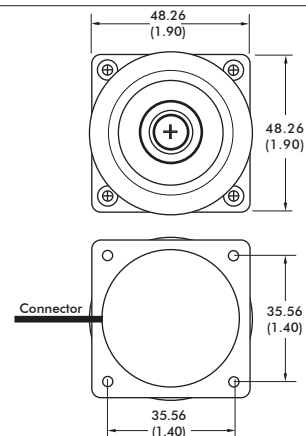
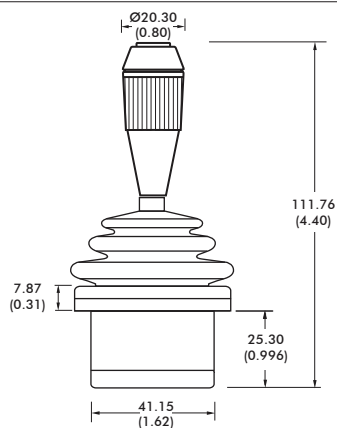

33

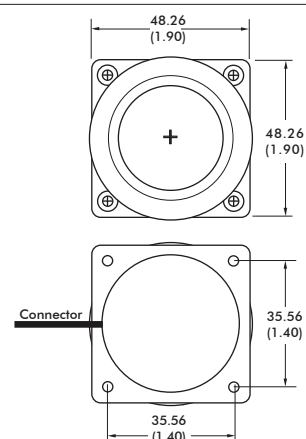
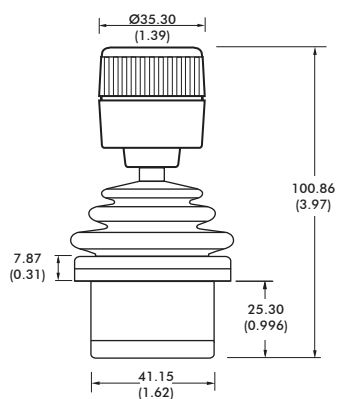

Note: The company reserves the right to change specifications without notice.

HF series

Hall effect joysticks

DIMENSIONAL DRAWINGS

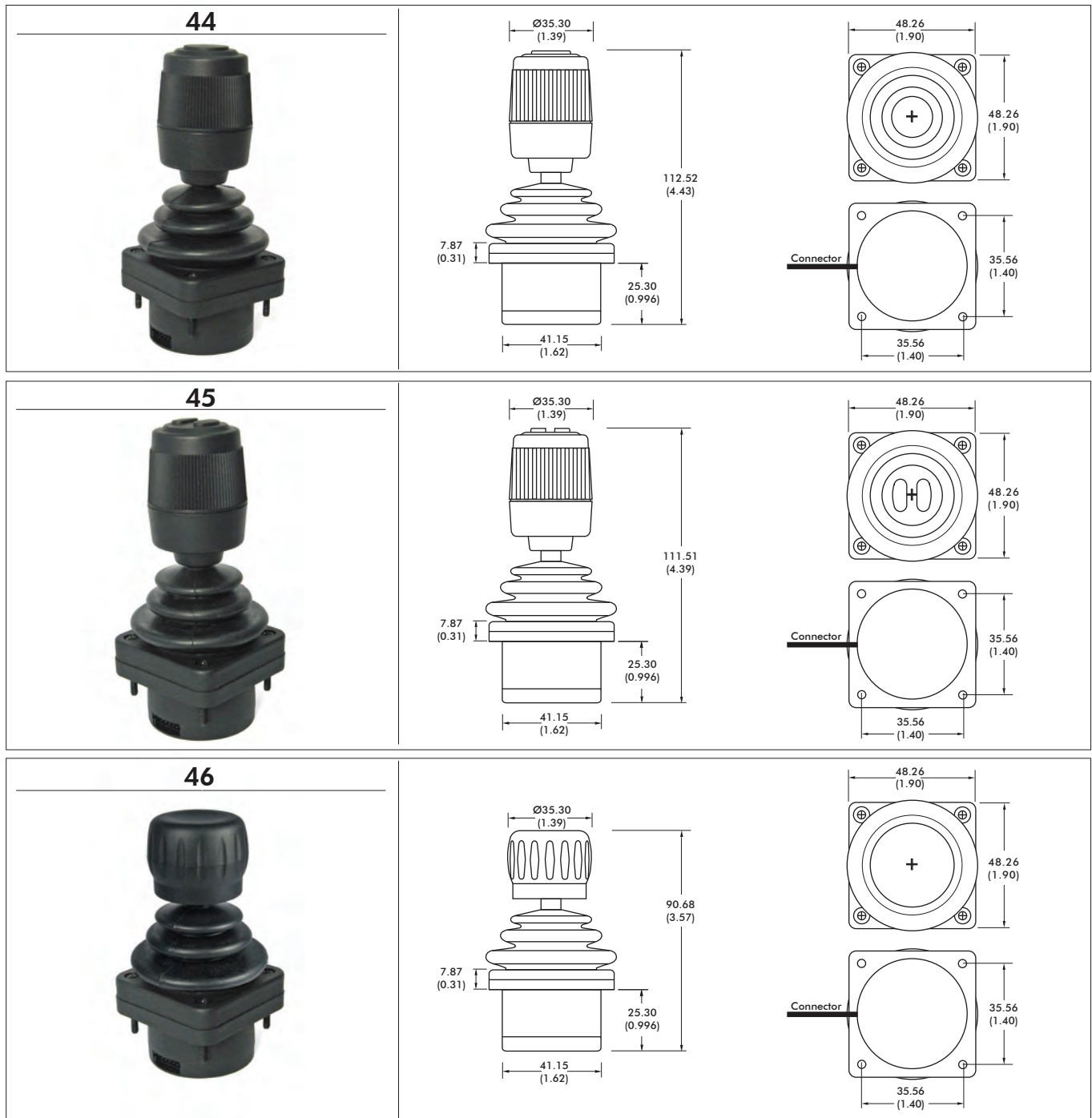

NOTES:

1. Dimensions are in mm/(inch)
2. Axes orientation:

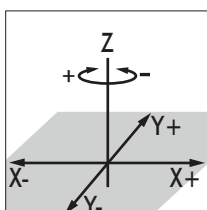

HF series

Hall effect joysticks

DIMENSIONAL DRAWINGS - continued

PANEL CUTOUT DIMENSIONS

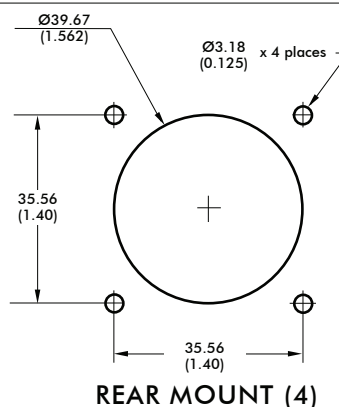
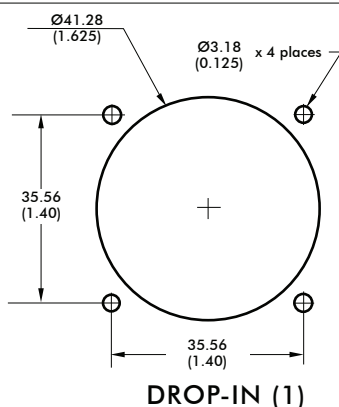

* Not available for Option 11 Handle

MOUNTING OPTIONS

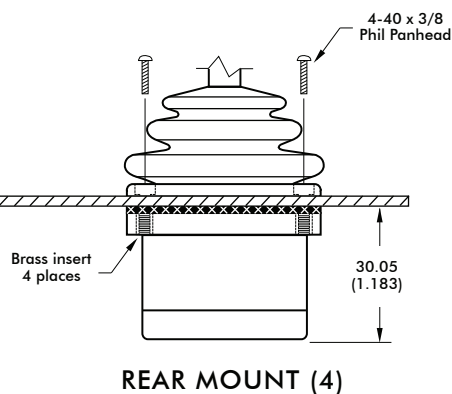
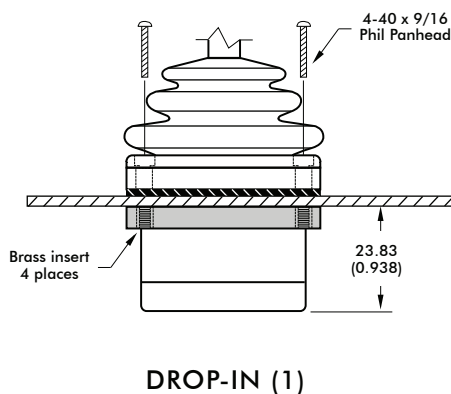

CLAMPING RING

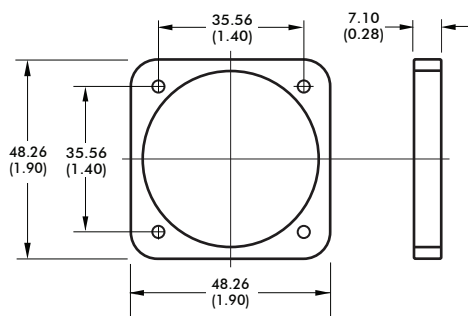

NOTES:

- For DROP-IN mounting, the panel thickness can be 1.17mm to 3.17mm (0.046in to 0.125in).
- For REAR MOUNT the maximum panel thickness is 1.6mm (0.063in).
- A panel thickness of 1/16" (1.6mm/0.063in) was considered for all the below-panel depth values.
- The below-panel depth is extended by 7.11mm (0.28in) with the Joyball, USB, CANbus, Voltage Regulator, dual Decode, Center Detect, Discrete Board, Analog Deadband, and Dual Sensor options.

- Panel
- Gasket
- Rear Mount Gasket

HF series

Hall effect joysticks

CONFIGURATION OPTIONS

LINEAR OUTPUT OPTIONS

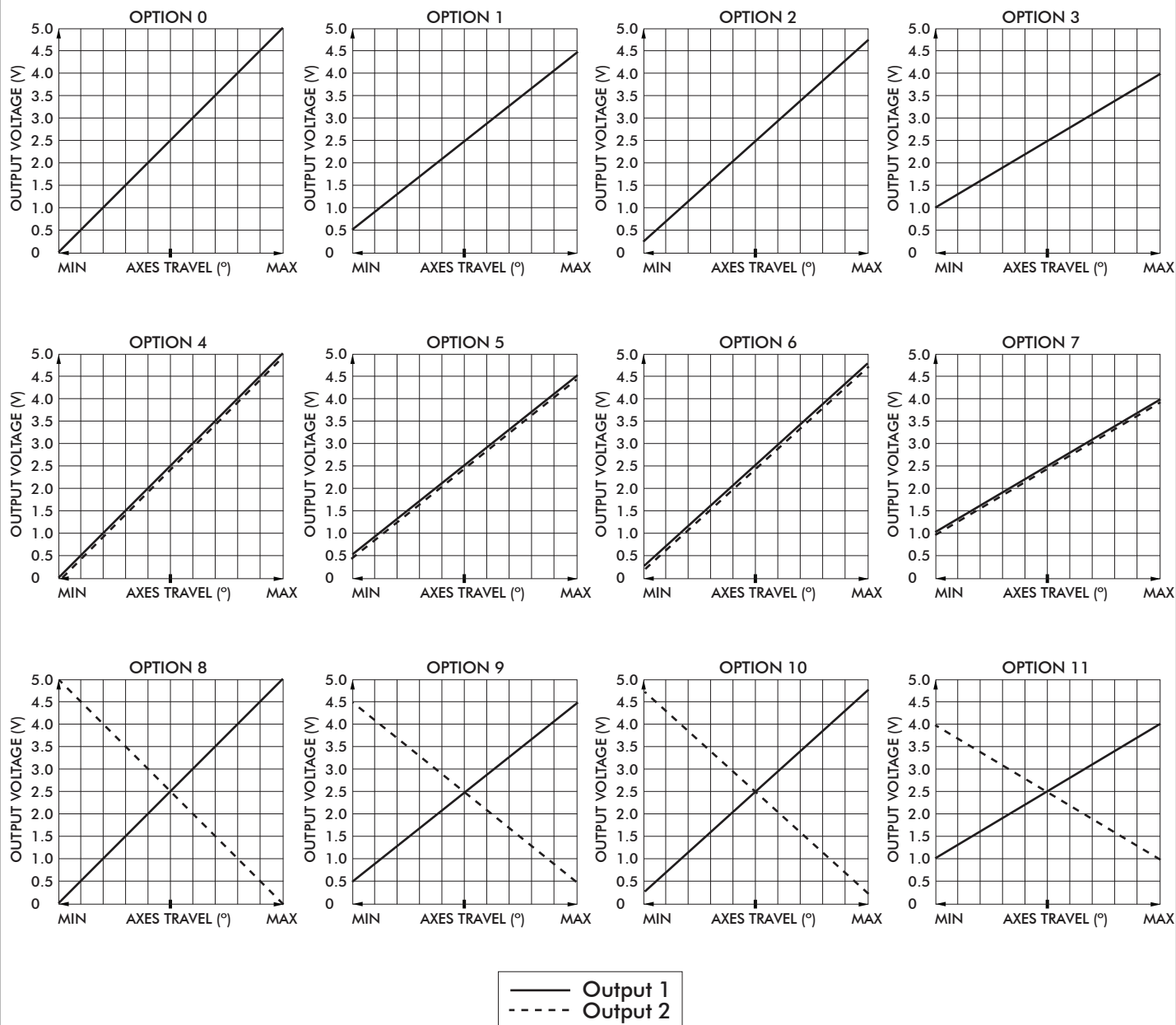

Note: The company reserves the right to change specifications without notice.

HF series

Hall effect joysticks

CONFIGURATION OPTIONS - continued

ADDITIONAL OUTPUT OPTIONS

PLUG-AND-PLAY SOLUTIONS:

USB

Featuring USB 1.1 HID compliant interface, CH Products' USB joysticks are recognized as standard HID "game controller" devices. Adhering to the HID specification, CH Products' USB joysticks are plug-and-play with most versions of Windows and Linux. Joystick button and axes assignments are dependent upon the controlled application.

FEATURES

- USB 1.1 HID compliant "game controller" device
- Easy to install and operate
- Functions determined by controlled application
- Standard Male Type A Connector



USB Male Type A Connector

SUPPLIED WIRING

USB: USB Male Type A Connector with overmolded cable
(Optional ruggedized military connectors are available.)

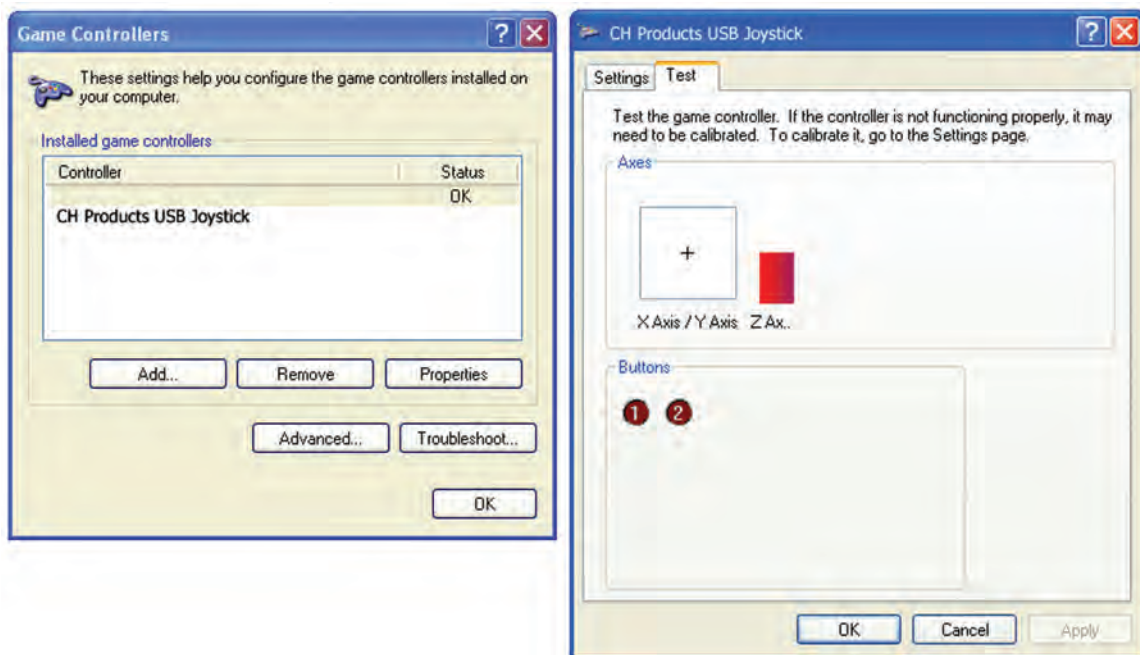

ADDITIONAL OUTPUT OPTIONS

PLUG-AND-PLAY SOLUTIONS:

JOYBALL (CURSOR EMULATION)

The Joyball option converts multi-axis joystick output into a mouse, trackball, or cursor control device. The joystick's internal microprocessor converts absolute axis position into a cursor velocity, which is translated as a relative trackball or mouse position. Supported protocols include Sun Microsystems (mouse systems 5vdc serial) and USB.

APPLICATIONS

The Joyball option is ideal for vehicle applications subjected to dirt and high vibration which makes operating a traditional cursor control device difficult. The Joyball option is widely used in marine and military applications.

FEATURES

- HID compliant "pointing device"
- Plug-and-play with USB option
- Ideal for marine GPS and navigation
- Environmental sealing up to IP68

SUPPLIED WIRING

USB: USB Male Type A Connector with overmolded cable

SUN: SUN mini-DIN plug with overmolded cable and strain relief

I/O COMPLEMENT/ USER SPECIFIED PARAMETERS:

- USB 4 pushbuttons 2 or 3 axes (X, Y, and Z "scroll")
- SUN 2 pushbuttons and 2 axes (X, Y)

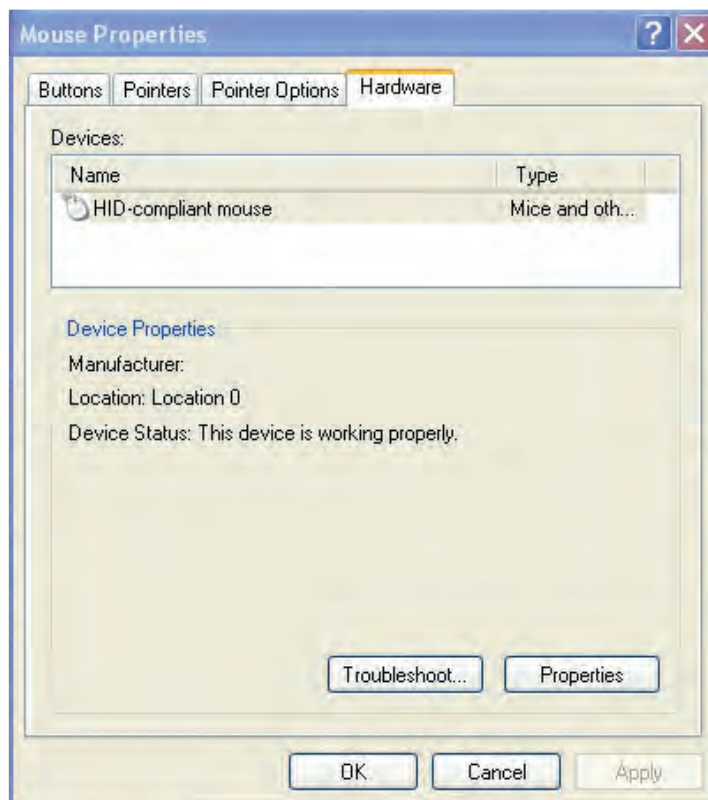

ADDITIONAL OUTPUT OPTIONS

VOLTAGE REGULATOR

The Voltage Regulator is a multi-wired analog option used to mate to a variety of industrial control voltages. The Voltage Regulator may be used when the supply or output voltage is greater than 5V or when bipolar output is required.

User Specified Supply Voltage:

- 5 VDC
- 10 VDC
- 12 VDC
- 24 – 30 VDC
- Custom supply options available.

User Specified Output Voltage:

- 0-5 VDC
- 0-10 VDC
- +/-5 VDC
- +/-10 VDC
- Custom outputs available.

| ELECTRICAL SPECIFICATIONS | | |
|---------------------------|---|---------------|
| Supply Power | - | 5VDC to 30VDC |
| Supply Current | - | 90mA max |

| WIRING SPECIFICATION | | |
|--|---|------------------------|
| Red wire | - | Supply power 5-30VDC |
| Black wire | - | Ground |
| Blue wire | - | X axis output |
| Yellow wire | - | Y axis output |
| Green wire | - | Z axis output |
| White wire | - | Pushbutton common wire |
| Orange,violet,grey,brown,pink,bl/wt/y/bk,gn/bk,gy/w wire | - | Pushbutton outputs |



Note: The company reserves the right to change specifications without notice.

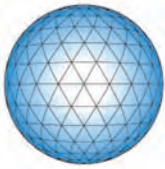

CH
Products

an APEM Group Company

3000 series

Premium Hall effect joysticks



The 3000 Series is the very latest generation in high precision contactless joysticks. With a class leading installed depth of <20mm, it is available in 1, 2 or 3 axes formats. Long trouble-free life is assured with the latest hall effect technology, providing a range of analog signals or custom PWM output options. The 3000 Series also delivers a radically improved mechanism construction that is specifically designed for increased robustness, strength and performance.



KEY FEATURES







- ☐ Class leading installed depth <20 mm
- ☐ Hall effect sensing
- ☐ 1, 2 or 3 axes
- ☐ 5V or 3.3V operation
- ☐ EMC shielded
- ☐ Analog or PWM outputs
- ☐ Next generation metal mechanisms
- ☐ Dual outputs available



3000 series

Premium Hall effect joysticks

OPTION SELECTION

| | | | |
|---|---|--|---------------------------|
| SERIES | GAIN | HANDLE | MODIFIER |
| 3 3000 | 10 $\pm 10\%V$ 25 $\pm 25\%V$ 30 $\pm 30\%V$ 40 $\pm 40\%V$ 50 $\pm 50\%V$ | C Round E Conical Q Skirted AK Push Button AL Third Axis * for more handles see next pages | 00 None 20 Guided Feel |
| CONFIGURATION | LEVER | BEZEL | |
| 1 Standard 2 3.3V Operation 3 Dual Outputs 4 Inverse Dual Outputs 5 PWM | A Single Axis  C Cross  D Diamond  R Round  S Square  X X Type  | 0 None 4 Circular (below panel) 6 Square (drop-in) 7 Circular (drop-in) | |

- **CONFIGURATION 1** provides one proportional output per axis, a center tap reference and a separate center detect output.
- **CONFIGURATION 2** is offered as standard with $\pm 50\%$ gain, yielding a voltage span from 0V (South) to 3.3V (North).
- **CONFIGURATION 3** joystick operates on 5V and provides two outputs per axis of the same polarity for example Y, Y & X, X. The second set of outputs are accurate to the first within $\pm 5\%$ of the power supply. The power supply and center tap for the secondary outputs are also completely independent.
- **CONFIGURATION 4** The secondary outputs are of inverse polarity to the primary wipers for example X, -X & Y, -Y. The first and second outputs can be summed and compared to Center Tap to verify that the joystick is operating correctly.
- **CONFIGURATION 5** Operating on a 5V supply the 3000 Series may be selected with a variety of PWM output options. For more details on the type of outputs available please refer to Apem.

Note: The 3.3V supply is created by additional DC/DC conversion within the joystick and therefore the power consumption is greater than a 5V supplied product.

STANDARD OPTION AVAILABILITY

The following table shows which permutations of options are possible.

| CONFIGURATION | CT | CD | AXES | | | SUPPLY | | GAIN | | | | | LIMITERS | | | | | | ALL HANDLES | ALL BEZELS |
|---------------|----|----|------|---|---|--------|----|------|----|----|----|----|----------|---|---|---|---|---|-------------|------------|
| | | | X | Y | Z | 3.3 | 5V | 10 | 25 | 30 | 40 | 50 | A | C | D | R | S | X | | |
| 1 | ✓ | ✓ | ✓ | ✓ | ✓ | ✗ | ✓ | ✓ | ✓ | ✓ | ✓ | ✓ | ✓ | ✓ | ✓ | ✓ | ✓ | ✓ | ✓ | ✓ |
| 2 | ✗ | ✗ | ✓ | ✓ | ✓ | ✓ | ✗ | ✗ | ✗ | ✗ | ✗ | ✓ | ✓ | ✓ | ✓ | ✓ | ✓ | ✓ | ✓ | ✓ |
| 3 | ✗ | ✗ | ✓ | ✓ | ✓ | ✗ | ✓ | ✓ | ✓ | ✓ | ✓ | ✓ | ✓ | ✓ | ✓ | ✓ | ✓ | ✓ | ✓ | ✓ |
| 4 | ✗ | ✗ | ✓ | ✓ | ✓ | ✗ | ✓ | ✓ | ✓ | ✓ | ✓ | ✓ | ✓ | ✓ | ✓ | ✓ | ✓ | ✓ | ✓ | ✓ |
| 5 | ✗ | ✗ | ✓ | ✓ | ✓ | ✗ | ✓ | ✗ | ✗ | ✗ | ✗ | ✗ | ✓ | ✓ | ✓ | ✓ | ✓ | ✓ | ✓ | ✓ |

HANDLE AND BEZEL OPTIONS

For drop in mounting, please specify bezel option 6 or 7. For sub-panel mounting, no bezel is necessary, unless the boot is required to seal to the face of the panel in which case bezel option 4 should be specified. Further mounting information including panel cutouts are shown on the following pages.

Note: The company reserves the right to change specifications without notice.

3000 series

Premium Hall effect joysticks

SPECIFICATIONS

MECHANICAL

| | | |
|------------------------------|---|---|
| Materials Employed | – | Shaft - Stainless Steel Boot - Neoprene Others - Brass, Nylon, ABS |
| Weight | – | 100g (0.20lb) nominal |
| Breakout Force | – | 1.3N (2.86lbf) |
| Mechanical Angle of Movement | – | 36° for X and Y axes (subject to limiter) 50° for Z axis (subject to handle) |
| Max Load to Mechanism | – | 400N (881.85lbf) |

ENVIRONMENTAL

| | | |
|-----------------------|---|---|
| Storage | – | -40C to +70C |
| Operating Temperature | – | -25C to +70C |
| Seal Above Panel | – | IP65 - Neoprene boot fitted as standard |
| EMC Emission | – | Complies with EN 61000-6-3:200, CISPR 22:2005 Class B 30MHz-11GHz |
| Life Cycles | – | 10,000,000 cycles (5,000,000 for 3 axes joysticks) |
| ESD | – | Complies with EN61000-4-2 (extended) +/-8KV (20 contacts) & +/-15KV (20 air discharges) |
| EMC Immunity | – | 100V/m, 80MHz-2.7GHz, 1KHz 80% sine wave modulation, EN 61000-4-3 (extended) |
| Vibration | – | 100Hz - 200Hz @ 0.13g /Hz, total 3.6gRMS (1 Hour in each of the three mutually perpendicular axes) |

ELECTRICAL

| | | |
|----------------------------|---|--|
| Gain (Output Voltage Span) | – | +/-10% x V to +/-50% x V |
| Output at Center | – | V/2 +/- (5% x Gain) |
| Power Supply | – | 5V +/-0.5V Transient free (Configs 1, 2, 3, 4 & 5) or 3.3V +/-0.1V (Config 2) |
| Center Tap Impedance | – | 1K1 |
| Center Detect Output | – | Pulled high within joystick via 2K2 to +V, and smoothed to 0V with 100nF |
| Sensor Type | – | Hall effect |
| Current Consumption | – | 5V - <13mA (Two axes) - <20mA (Three axes) 3.3V - <24mA (Two axes) - <40mA (Three axes) |
| Loads | – | Minimum 10K, preferred 100K+ |

NOTES:

- All values are nominal
- All specifications shown are based on a standard configuration and are provided for guidance only.
- Please refer to Apem for assistance on how to achieve the best performance from your chosen configuration.
- Current consumption may be greater for dual output configurations.

3000 series

Premium Hall effect joysticks

DIMENSIONAL DRAWINGS - HANDLES

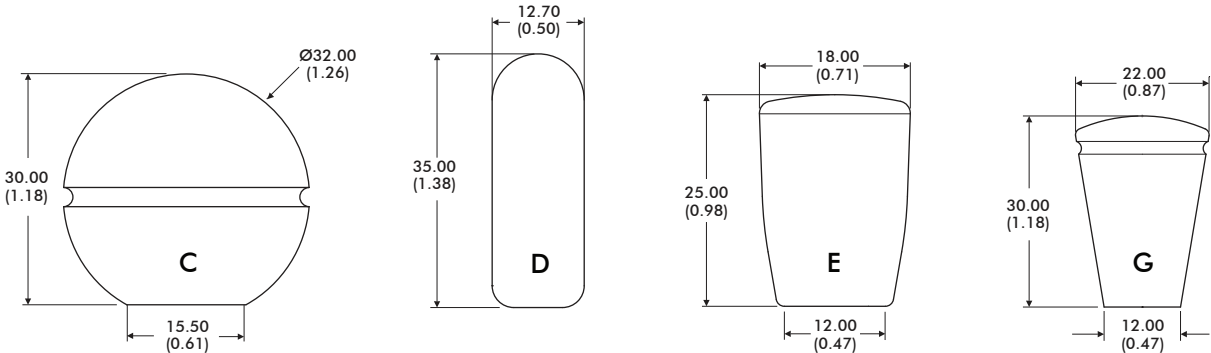
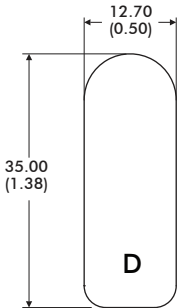
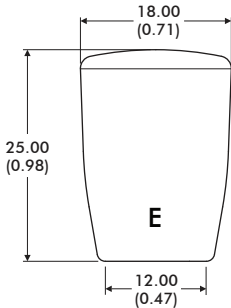
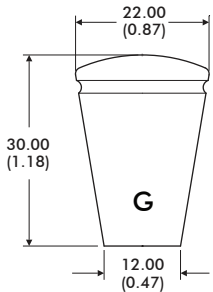
| | | | |
|---|---|--|---|
|  <p>C</p> |  <p>D</p> |  <p>E</p> |  <p>G</p> |
| <p>MATERIAL Phenolic FINISH Gloss STANDARD COLOR Black OTHER COLORS Not Available NOTES:</p> | <p>Aluminum Anodised Black Not Available</p> | <p>Nylon Sparkled Matt Black Upon Request</p> | <p>Phenolic Gloss Black Not Available</p> |

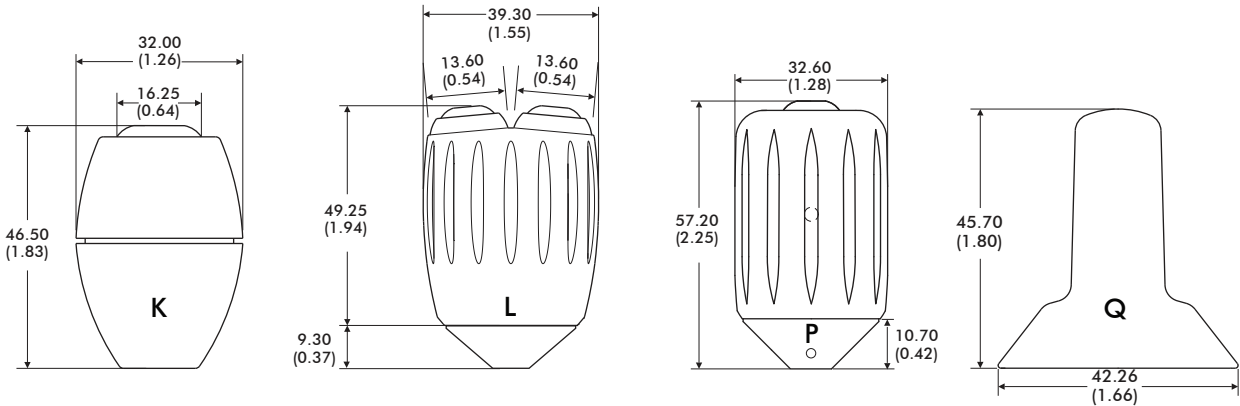
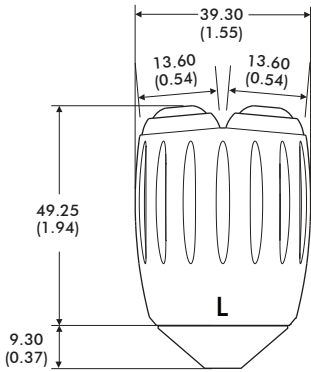
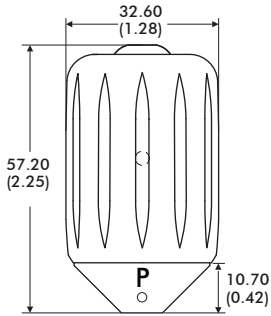
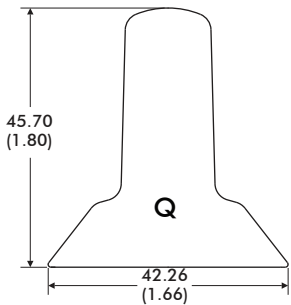
| | | | |
|---|--|--|---|
|  <p>K</p> |  <p>L</p> |  <p>P</p> |  <p>Q</p> |
| <p>MATERIAL ABS FINISH Sparkled Matt STANDARD COLOR Black OTHER COLORS Upon Request NOTES: Uses APEM IS Switch</p> | <p>Aluminum Anodised Black Not Available Uses APEM IS Switch Z axis functionality</p> | <p>Aluminum Anodised Black Not Available Uses APEM IS Switch Z axis functionality</p> | <p>Nylon Sparkled Matt Black Upon Request</p> |

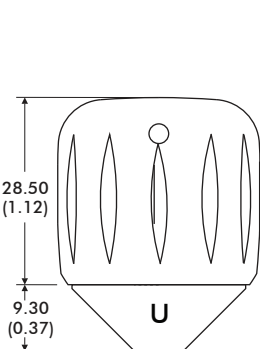
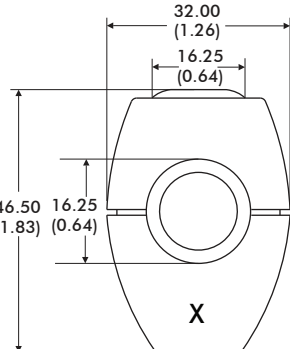
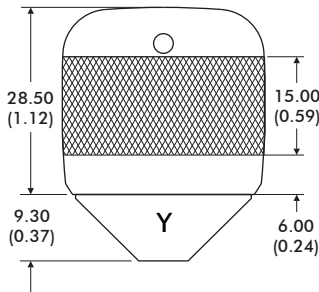
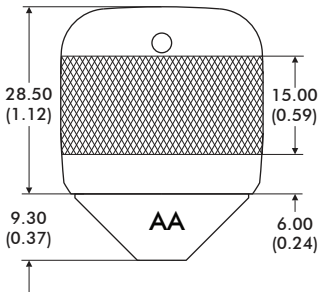
| | | | |
|---|--|---|---|
|  <p>U</p> |  <p>X</p> |  <p>Y</p> |  <p>AA</p> |
| <p>MATERIAL Aluminium FINISH Anodised STANDARD COLOR Black OTHER COLORS Not available NOTES:</p> | <p>ABS Sparkled Matt Black Upon Request Uses APEM IS Switches</p> | <p>Aluminum Anodised with Diamond Knurl Black Not Available Z axis functionality</p> | <p>Aluminium Anodised with Diamond Knurl Black Not Available</p> |

Note: The company reserves the right to change specifications without notice.

3000 series

Premium Hall effect joysticks

DIMENSIONAL DRAWINGS - HANDLES - continued

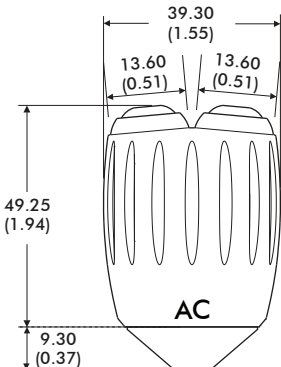
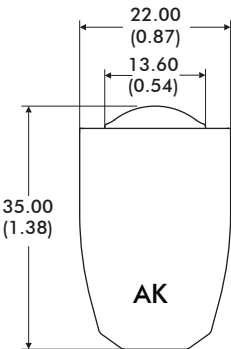
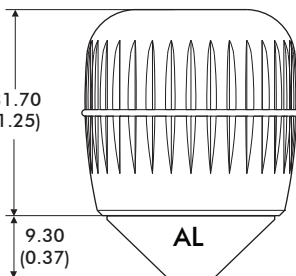
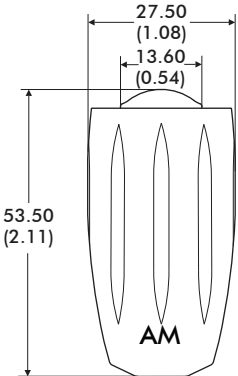
| | | | | |
|---|---|--|---|---|
|  <p>AC</p> |  <p>AK</p> |  <p>AL</p> |  <p>AM</p> | |
| MATERIAL FINISH STANDARD COLOR OTHER COLORS NOTES: | Aluminum Anodised Black Not Available Uses APEM IS Switches | Aluminium Anodised Black Not Available Uses APEM IA Switch | Nylon Sparked Matt Black Upon Request Z axis functionality | Aluminum Anodised Black Not Available Uses APEM IA Switch |

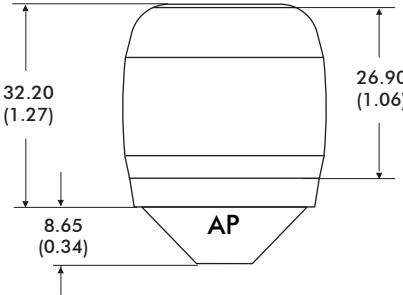
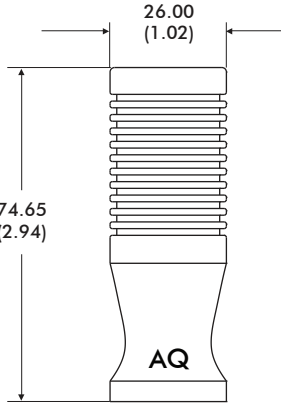
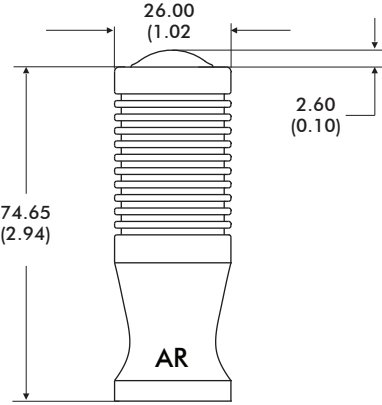
| | | | |
|---|--|--|--|
|  <p>AP</p> |  <p>AQ</p> |  <p>AR</p> | |
| MATERIAL FINISH STANDARD COLOR OTHER COLORS NOTES: | Santoprene over Nylon Soft Touch Black Upon Request Z axis functionality | Aluminium Anodised Black Not Available | Aluminium Anodised Black Not Available Uses APEM IA Switch |

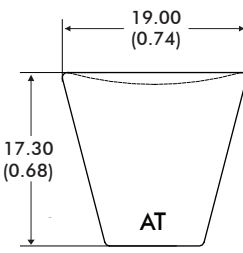
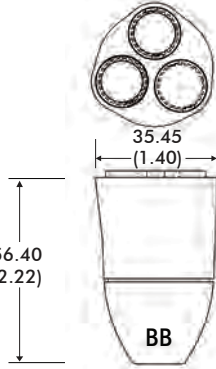
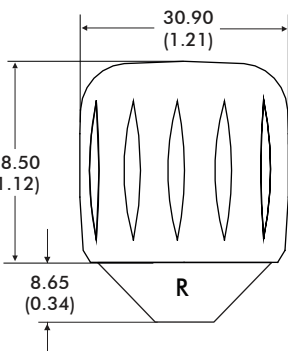
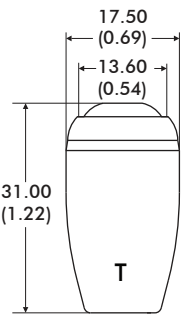
| | | | | |
|---|---|---|--|---|
|  <p>AT</p> |  <p>BB</p> |  <p>R</p> |  <p>T</p> | |
| MATERIAL FINISH STANDARD COLOR OTHER COLORS NOTES: | Nylon Sparked Matt Black Upon Request | Nylon Sparked Matt Black Not Available Uses APEM IL switch | Aluminium Anodised Black Not Available Z axis functionality | Stainless Steel Natural Stainless Steel Not Available Uses APEM IS switch |

1. Dimensions are in mm/(inch)

Note: The company reserves the right to change specifications without notice.

3000 series

Premium Hall effect joysticks

DIMENSIONAL DRAWINGS - continued

GENERAL DIMENSIONS

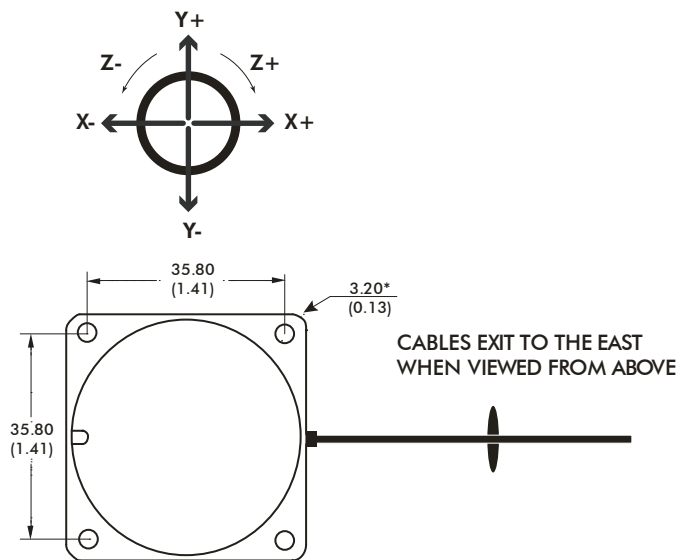
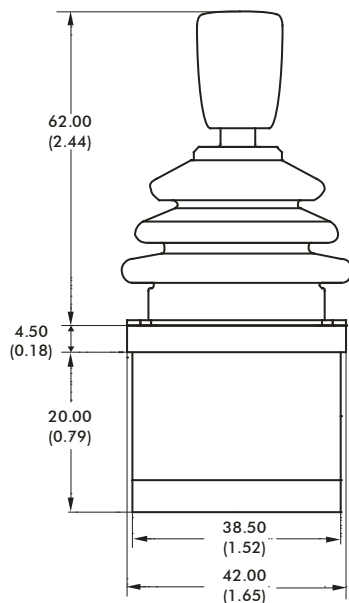

DROP IN MOUNTING - PANEL CUT-OUT & MOUNTING INSTALLATION

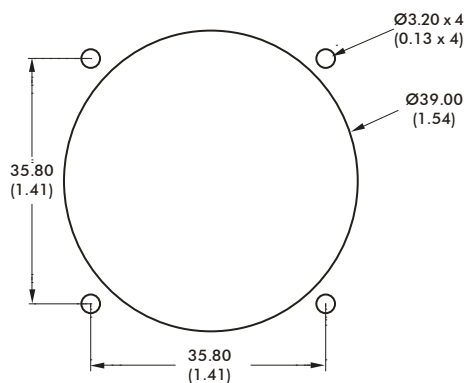

The joystick is dropped into the panel cut-out. For panel thickness of <3mm, M3 x 16 countersunk machine screws are recommended. Please note: Image (left) shows a square bezel, a circular bezel is also available for this option.

NOTES:

1. Dimensions are in mm/(inch)
2. The dimensions shown are for generic 3000 series with E type handle. For specific dimensions of this or any other configuration please refer to Apem.

*3000 Series has slotted mounting holes - allows compatibility with mounting pitches of 32.25mm to 35.80mm

3000 series

Premium Hall effect joysticks

MOUNTING INSTALLATION

SUB MOUNTING OPTION A - PANEL CUT-OUT & MOUNTING INSTALLATION

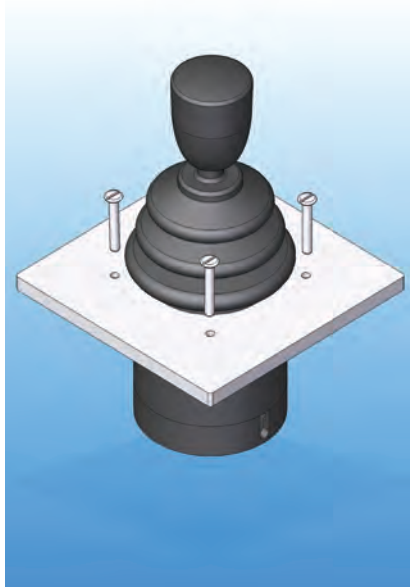

MOUNTING CUT-OUT

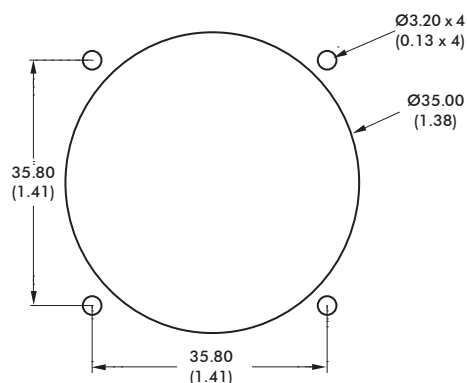

When mounted this way the panel acts as the bezel and no separate bezel is needed. M3 machine screws are recommended.

SUB MOUNTING OPTION B - PANEL CUT-OUT AND MOUNTING INSTALATION

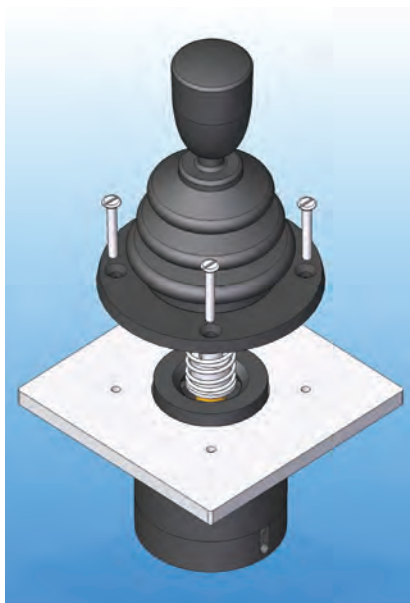

MOUNTING CUT-OUT

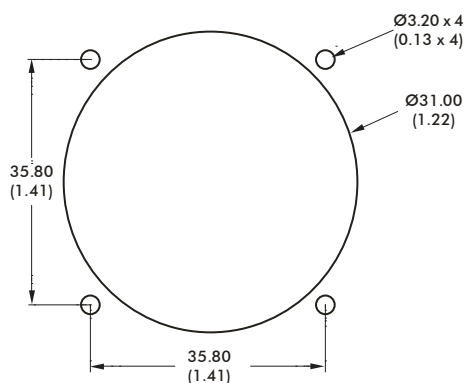

The joystick is mounted beneath the panel and the base of the boot must be brought through the panel cut-out and held in place with the circular bezel. For panel thickness of <3mm, M3 x 16 countersunk machine screws are recommended.

NOTES:

1. Dimensions are in mm/(inch)
2. When sub panel mounting, great care should be taken not to damage the boot, or any of the mechanism under the boot. All panell cut-outs should be free from sharp edges and debris that may damage the boot.

3000 series

Premium Hall effect joysticks

CONFIGURATION OPTIONS

LINEAR OUTPUT OPTIONS

SINGLE OUTPUT - CONFIGURATION 1

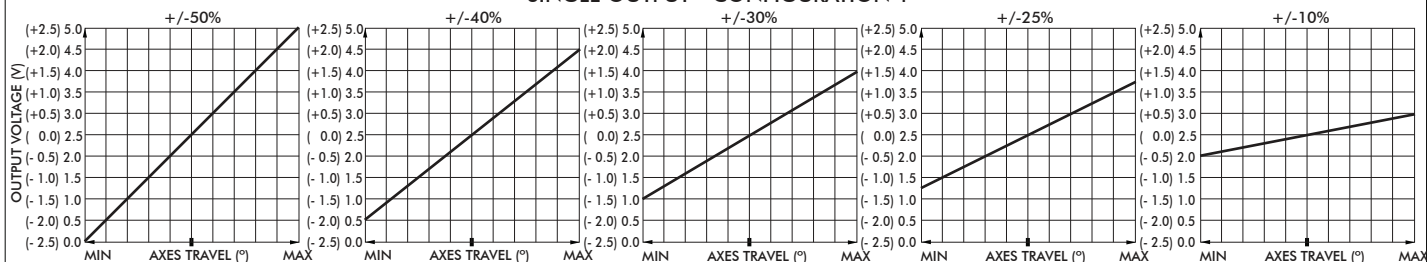

DUAL OUTPUT - CONFIGURATION 3

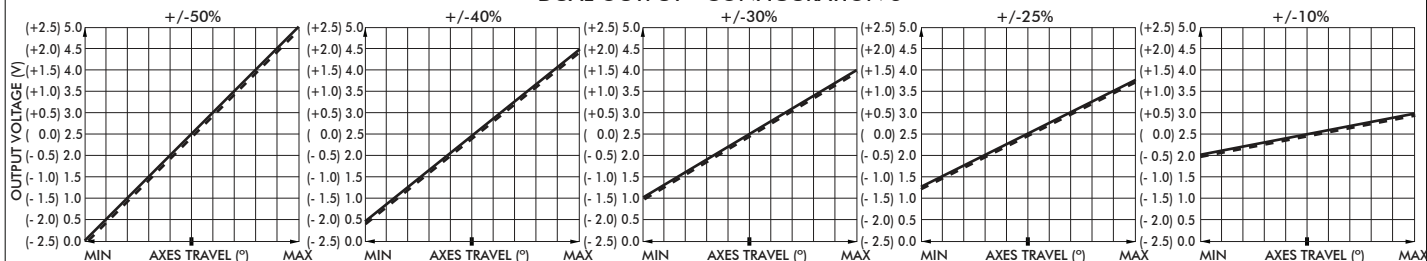

DUAL OUTPUT - CONFIGURATION 4

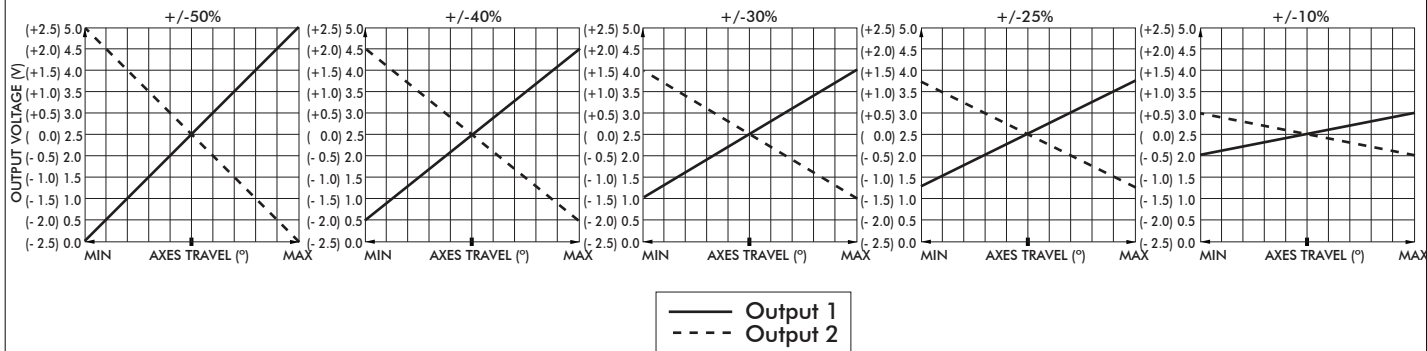

POWER SUPPLY

The 3000 Series is designed to be powered by a regulated 5V \pm 0.5V power supply. The outputs are ratiometric, making a stable, noise free, power supply essential. The 3.3V version of the 3000 Series requires a power supply accurate to \pm 0.1V. The outputs are not ratiometric, the voltage gain is set to 50% as standard, giving an output range from 0 to 3.3V regardless of supply voltage. The power supply to the joystick should be carefully regulated to be within tolerance. Should the power supply change outside of the specified tolerances, permanent damage may occur.

MAGNETIC IMMUNITY AND SYSTEM DESIGN

The 3000 Series incorporates internal magnetic screening to minimise the effect of external magnetic fields. Mounting or operating the joystick close to strong magnetic fields is not recommended. System designers should follow best practice when incorporating the 3000 Series joystick into their products. Care should be taken to decouple the power supply properly and to employ adequate EMC shielding.

MOUNTING

When mounting the joystick, care should be taken to site it in a position that does not make it vulnerable to damage when in use. If the joystick is intended for use in a handheld enclosure then care must be taken to protect the joystick from damage caused by dropping. Basic precautions such as mounting it at the lightest end of the enclosure so it doesn't hit the ground first or by protecting it with a guard should always be implemented for long term reliability. The body of the joystick, on the underside of the panel, must not be subject to water spray, excessive humidity or dust.

3000 series

Premium Hall effect joysticks

CONFIGURATION OPTIONS - continued

CENTER DETECT (CD)

Where selected, (configuration 1 types) the output on this additional cable will be 0V while the joystick is inactive. Should either the X or Y outputs change outside of the centre tolerance, indicating that the joystick has been operated, the center detect signal will switch to 5V. Within the joystick this output is pulled high by a 2K2 resistor and is decoupled by a 100nF capacitor to 0V. This output is designed for use in applications requiring an enable/disable signal that is separate from the main wipers. It is not recommended for use as a safety feature or a method of "person-present" detection.

CENTER TAP REFERENCE (CT)

Where selected, (configurations 1, 3 and 4) the joystick also outputs a centre reference voltage that is set at 50% (+/-1%) of the supply voltage. This output can be used to check the integrity of the power supply applied to the joystick. A reading on this output, outside of the specified tolerance suggests a problem with the power supply to the joystick. The other purpose of this output is to act as a reference equal to the voltage output when the lever is at center. Measuring the voltage outputs relative to CT rather than 0V eliminates inaccuracies created by variation in supply voltage.

GAIN OPTIONS

The voltage output on the wipers, at full scale deflection is determined by the gain. The gain is expressed as a percentage of the voltage supplied. Therefore (assuming a 5V supply) a joystick specified with +/- 25% gain would yield 1.25V at South, 2.5V at centre and 3.75V at North. A range of gain options are available as standard for configurations 1, 3 and 4. All joysticks are supplied pre-set and no further calibration is needed throughout the lifetime of operation.

OUTPUT IMPEDANCE

The voltage outputs at center and at each end of travel are specified across an infinite load, with no current flowing. The output impedance specified in the electrical specification should be taken into account when designing a system. Load resistance of less than 10K Ohms is not recommended.

MECHANISM

The omni-directional mechanism utilises an extremely robust ball-socket pivot. This construction yields an end product that is extremely resistant to vertical impact. Furthermore it constantly withstands high pull, push, rotational or horizontal forces that the product may be subject to, during life.

SPRINGING

All 3000 Series are offered sprung to center. The standard spring force requires 1.3N (nominally) to off-center the joystick. The 3000 Series may be specified with a lighter spring (1N), or a stronger spring (1.6N).

GUIDED FEEL

The 3000 Series may also be specified with guided feel. A joystick with guided feel moves more readily towards the poles (N, S, E and W) and whilst it can still move away from the poles, the force required to do so is greater. Unless specified otherwise, joysticks are supplied as standard without guiding. This standard configuration allows the user to move the joystick anywhere within the limiter with the same force and without any bias.

CONNECTIONS

The joystick is fitted, as standard, with 150mm long BS6360 rated cables and an industry standard 2.5mm pitch connector(s). Further non-standard connectors and cable options are available upon request.

CONFIGURATIONS 1 & 2

Joysticks are supplied with a seven way connector as standard. If the joystick is specified with a pushbutton handle, the connector will be nine way.

- PIN 1:** 0V (Black)
- PIN 2:** Center Tap Reference (Green)
- PIN 3:** Z Axis Output (Purple) - Where Specified
- PIN 4:** Y Axis Output (Yellow)
- PIN 5:** X Axis Output (Blue) - Where Specified
- PIN 6:** +V (Red)
- PIN 7:** Center Detect (Orange)
- PIN 8:** Pushbutton (Orange)
- PIN 9:** Pushbutton (Orange)

CONFIGURATIONS 3 & 4

Joysticks are supplied with two completely independent cable assemblies, for a truly dual system.

- PIN 1:** 0V (Black)
 - PIN 2:** Center Tap Reference (Green)
 - PIN 3:** No connection
 - PIN 4:** Y Axis Output (Yellow)
 - PIN 5:** X Axis Output (Blue) - Where Specified
 - PIN 6:** +V (Red)
 - PIN 7:** No connection
- For details on configuration 5 pin out, please refer to Customer Support.

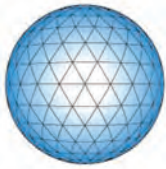

CH
Products

an APEM Group Company

HT series

Ruggedized Hall effect joysticks



The HT Series joystick is a long life cycle, Hall effect controller providing reliable multi-axes finger positioning control. Available in single, dual, and triple axes configurations, HT Series joysticks are ideal for harsh environments, finger operated applications requiring increased durability and reliability. Widely used applications include on-road enclosed cabin vehicles, unmanned vehicles and military robotics.



KEY FEATURES

- ☐ Rugged finger positioning control
- ☐ Available with CANbus J1939
- ☐ Available with USB 1.1 HID compliant interface
- ☐ 1, 2 and 3 axes configuration
- ☐ 10 million life cycles
- ☐ Sealing up to IP68



HT series

Ruggedized Hall effect joysticks

OPTION SELECTION

HT

SERIES

LIMITER PLATE

S Square

R Round

X Slotted

Y Slotted

P Plus

C Cross

HANDLE

-10 Ball Tip (2 Axes)

-11 Tapered (2 Axes)

-22 1 Pushbutton (2 Axes)

-27 1 Sealed Pushbutton (2 Axes)

-33 3 Axes

-44 1 Pushbutton (3 Axes)

-45 2 Pushbuttons (3 Axes)

-46 Low Profile (3 Axes)

MOUNTING

1 Drop-in

4 Rear Mount

OUTPUT OPTIONS

0 0V to 5V (Rail to Rail)

1 0.5V to 4.5V

2 0.25V to 4.75V

3 1V to 4V

4 0V to 5V - Sensor 1
0V to 5V - Sensor 2

5 0.5V to 4.5V - Sensor 1
0.5V to 4.5V - Sensor 2

6 0.25V to 4.75V - Sensor 1
0.25V to 4.75V - Sensor 2

7 1V to 4V - Sensor 1
1V to 4V - Sensor 2

8 0V to 5V - Sensor 1
5V to 0V - Sensor 2

9 0.5V to 4.5V - Sensor 1
4.5V to 0.5V - Sensor 2

10 0.25V to 4.75V - Sensor 1
4.75V to 0.25V - Sensor 2

11 1V to 4V - Sensor 1
4V to 1V - Sensor 2

0-D Discrete

0-U USB

1-J Cursor Emulation

2-C CANbus

ADDITIONAL OPTIONS

-V Voltage Regulator

-D Dual Decode

-DC Center Detect

-AD Analog Deadband

NOTES

1. Dual Decode cannot be used with CANbus, USB, or Voltage Regulator.



Up to IP68 available.



Mounting accessories. Standard hardware includes: gasket, clamping ring, and four 40-3/4Phil Ph MS SS screws.

HT series

Ruggedized Hall effect joysticks

SPECIFICATIONS

| MECHANICAL (FOR X, Y AXES) | | |
|------------------------------|---|--------------------|
| Break Out Force | – | 1.8N (0.4lbf) |
| Operating Force | – | 3.5N (0.75lbf) |
| Maximum Applied Force | – | 450N (100lbf) |
| Mechanical Angle of Movement | – | 40° |
| Expected Life | – | 10 million cycles |
| Material | – | Glass filled nylon |
| Lever Action | – | Spring centering |

| MECHANICAL (FOR Z AXIS) | | |
|--------------------------|---|-----------------------|
| Break Out Torque | – | 0.09N·m (0.80lbf·in) |
| Operating Torque | – | 0.121N·m (1.07lbf·in) |
| Maximum Allowable Torque | – | 0.150N·m (1.33lbf·in) |
| Hand Mechanical Angle | – | 60° |
| Handle Action | – | Spring centering |
| Expected Life | – | 10 million cycles |

| ENVIRONMENTAL | | |
|-----------------------------------|---|---|
| Operating Temperature | – | -25°C to 70°C (-13°F to 158°F) |
| Storage Temperature | – | -40°C to 70°C (-40°F to 158°F) |
| Sealing (IP) | – | IP65 to IP68* |
| EMC Immunity Level (V/M) | – | IEC 61000-4-3: 2006 |
| EMC Emissions Level | – | IEC 61000-4-8: 1993/A1: 2000 |
| ESD | – | IEC 61000-4-2: 2008 |
| Vibration Crash (non operational) | – | IAW MIL-STD-810F Method 516.5 Procedure V, Table 516.5-8 SRS (75G) |
| Vibration Shock (non operational) | – | IAW MIL-STD-810F, Method 516.5, Procedure 1, 40G peak sine wave pulse with 11ms duration |
| Vibration Shock (operational) | – | IAW MIL-STD-810F, Method 516.5, Procedure, 20G peak half sine wave pulse with 11ms duration |

| ELECTRICAL | | |
|------------------------------------|---|---------------|
| Sensor | – | Hall effect |
| Resolution | – | Infinite |
| Supply Voltage Operating | – | 5.00VDC |
| Reverse Polarity Max | – | -14.5VDC |
| Overvoltage Max | – | 18VDC |
| Output Voltage | – | See options |
| Output Impedance | – | 6Ω |
| Current Consumption Max | – | 10mA per axis |
| Return to Center Voltage (No Load) | – | ±200mV |
| Output Ramp | – | See options |

| CANbus OUTPUT VERSION | | |
|-----------------------|---|-----------|
| Supply Voltage Range | – | 6V to 40V |
| CANbus Version | – | J1939 |

NOTES:

- All values are nominal
- Exact specifications may be subject to configuration.
Contact Technical Support for the performance of your specific configuration.
- * Excludes some handle options

HT series

Ruggedized Hall effect joysticks

DIMENSIONAL DRAWINGS

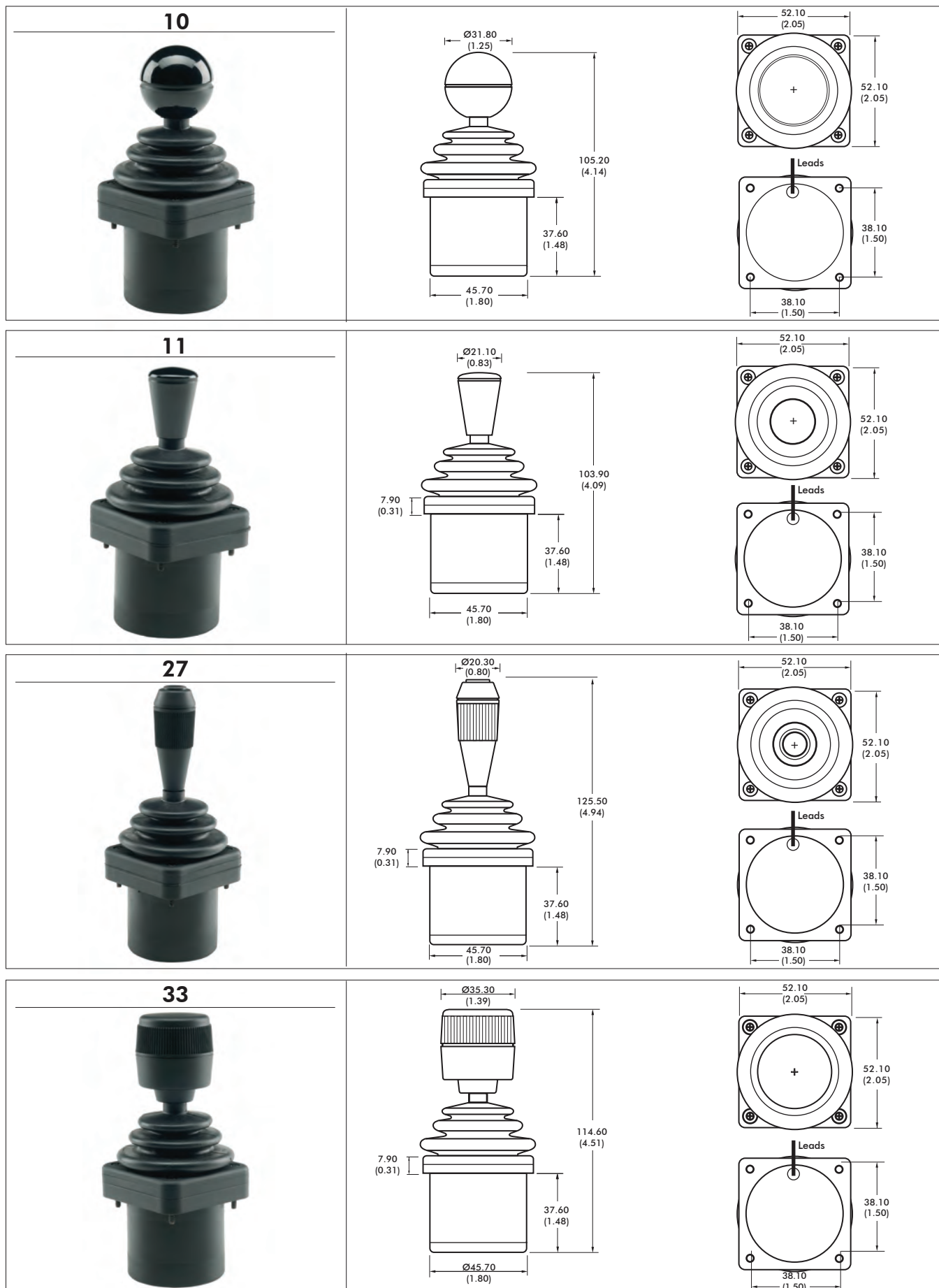

Note: The company reserves the right to change specifications without notice.

HT series

Ruggedized Hall effect joysticks

DIMENSIONAL DRAWINGS - continued

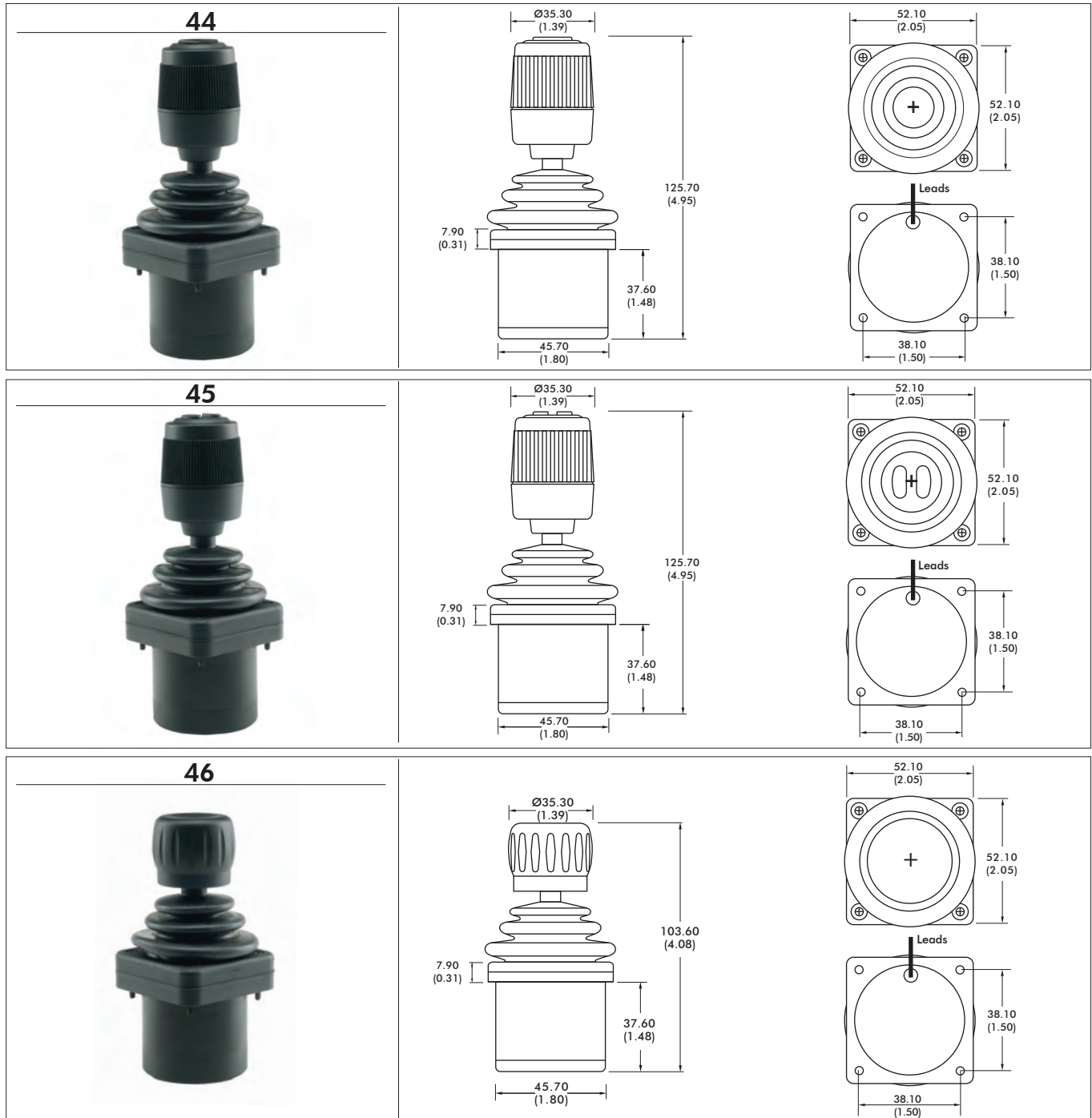

NOTES:

1. Dimensions are in mm/(inch)
2. Axes orientation:

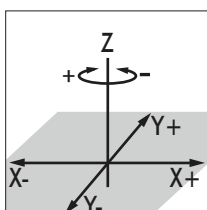

| DEFAULT WIRE COLOR CODE* | | |
|--------------------------|--------------------------|-----|
| COLOR | FUNCTION | AWG |
| RED | Vcc or Vdd | 28 |
| BLACK | Ground | |
| BLUE | X Axis | |
| YELLOW | Y Axis | |
| GREEN | Z Axis | |
| WHITE | Switch Common (optional) | 22 |
| ORANGE | Switch 1 (optional) | |
| VIOLET | Switch 2 (optional) | |

* - Starting from the strain relief, the leads are 178mm (7in) long, 3.18mm (0.125in) stripped.

Ruggedized Hall effect joysticks

DIMENSIONAL DRAWINGS - continued

PANEL CUTOUT DIMENSIONS

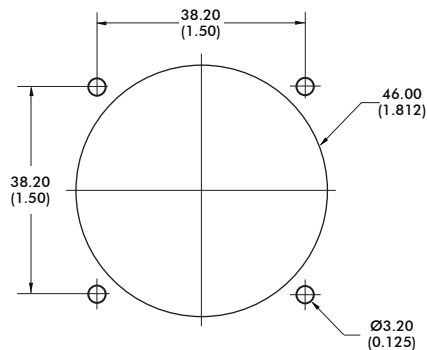

DROP-IN

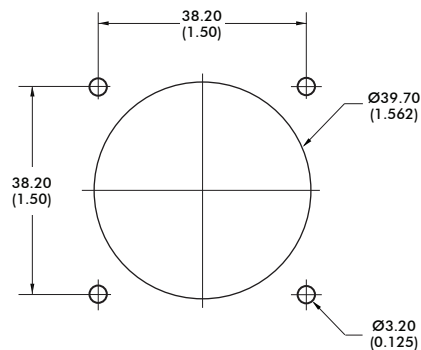

REAR MOUNT

CLAMPING RING

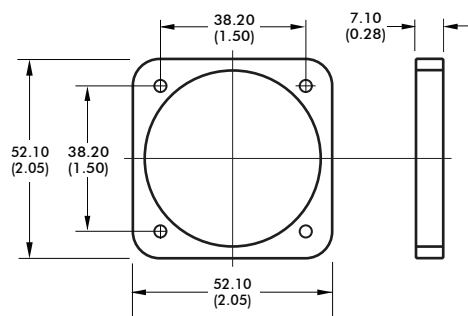

MOUNTING OPTIONS

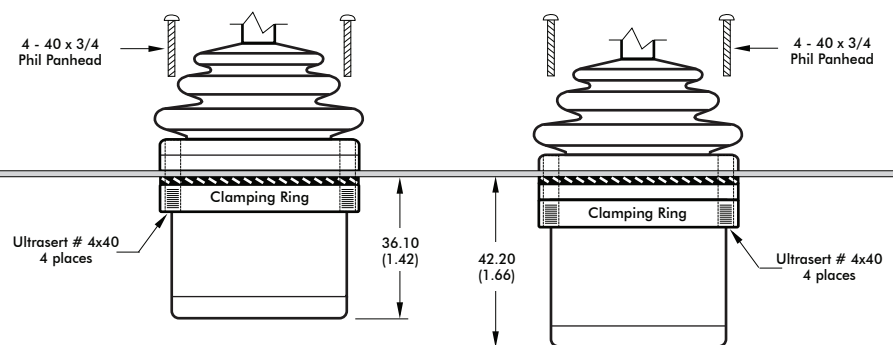

DROP-IN

REAR MOUNT



NOTES:

- For DROP-IN mounting, the panel thickness can be 1.17mm to 3.17mm (0.046in to 0.125in).
- For REAR MOUNT the maximum panel thickness is 1.6mm (0.063in).
- A panel thickness of 1/16" (1.6mm/0.063in) was considered for all the below-panel depth values.
- The below-panel depth is extended by 7.11mm (0.28in) with the Joyball, USB, CANbus, Voltage Regulator, Dual Decode, Center Detect, Discrete Board, Analog Deadband, and Dual Sensor options.

HT series

Ruggedized Hall effect joysticks

CONFIGURATION OPTIONS

LINEAR OUTPUT OPTIONS

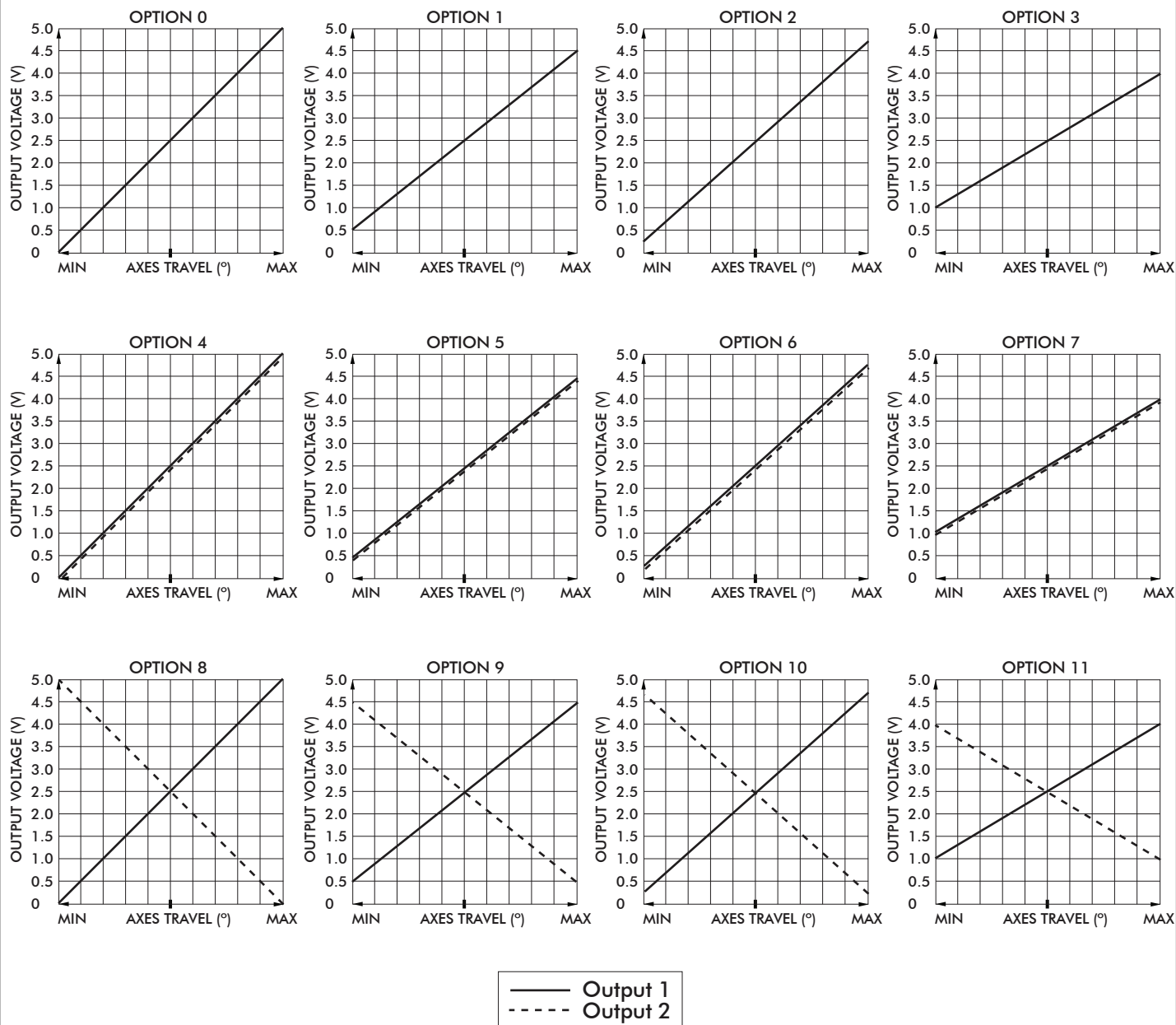

Note: The company reserves the right to change specifications without notice.

HT series

Ruggedized Hall effect joysticks

CONFIGURATION OPTIONS - continued

ADDITIONAL OUTPUT OPTIONS

PLUG-AND-PLAY SOLUTIONS:

USB

Featuring USB 1.1 HID compliant interface, CH Products' USB joysticks are recognized as standard HID "game controller" devices. Adhering to the HID specification, CH Products' USB joysticks are plug-and-play with most versions of Windows and Linux. Joystick button and axes assignments are dependent upon the controlled application.

FEATURES

- USB 1.1 HID compliant "game controller" device
- Easy to install and operate
- Functions determined by controlled application
- Standard Male Type A Connector



USB Male Type A Connector

SUPPLIED WIRING

USB: USB Male Type A Connector with overmolded cable
(Optional ruggedized military connectors are available.)

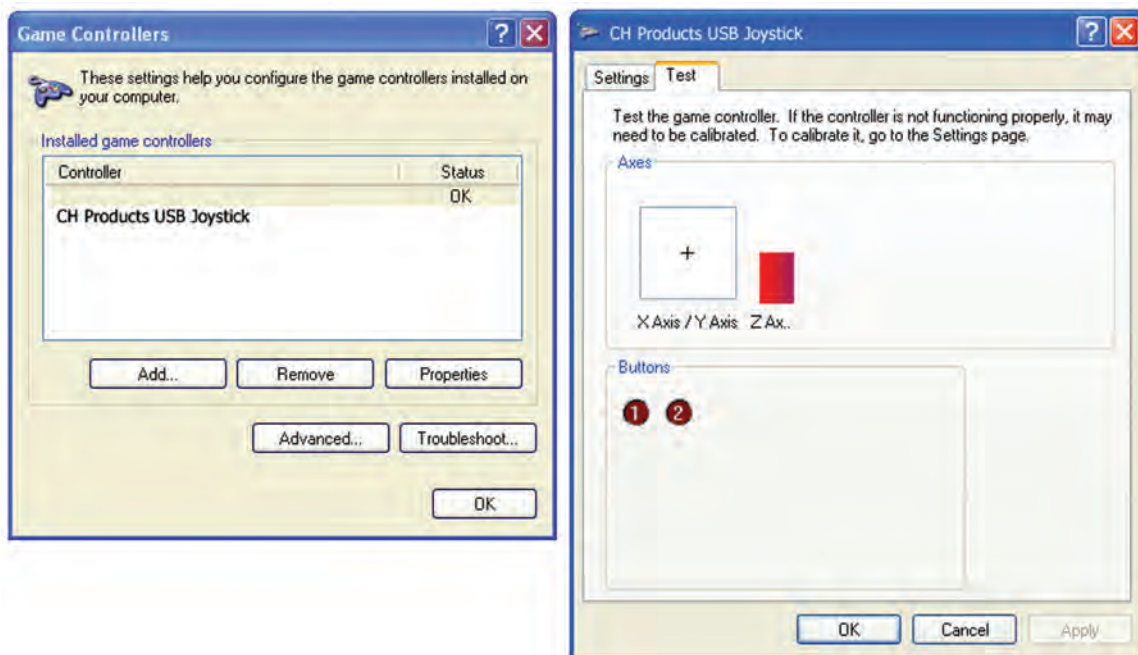

HT series

Ruggedized Hall effect joysticks

CONFIGURATION OPTIONS - continued

ADDITIONAL OUTPUT OPTIONS

PLUG-AND-PLAY SOLUTIONS:

JOYBALL (CURSOR EMULATION)

The Joyball option converts multi-axis joystick output into a mouse, trackball, or cursor control device. The joystick's internal microprocessor converts absolute axis position into a cursor velocity, which is translated as a relative trackball or mouse position. Supported protocols include Sun Microsystems (mouse systems 5vdc serial) and USB.

APPLICATIONS

The Joyball option is ideal for vehicle applications subjected to dirt and high vibration which makes operating a traditional cursor control device difficult. The Joyball option is widely used in shipboard and military applications.

FEATURES

- HID compliant "pointing device"
- Plug-and-play with USB option
- Ideal for marine GPS and navigation
- Environmental sealing up to IP68

SUPPLIED WIRING

USB: USB Male Type A Connector with overmolded cable

SUN: SUN mini-DIN plug with overmolded cable and strain relief

I/O COMPLEMENT/ USER SPECIFIED PARAMETERS:

- USB 4 pushbuttons 2 or 3 axes (X, Y, and Z "scroll")
- SUN 2 pushbuttons and 2 axes (X, Y)

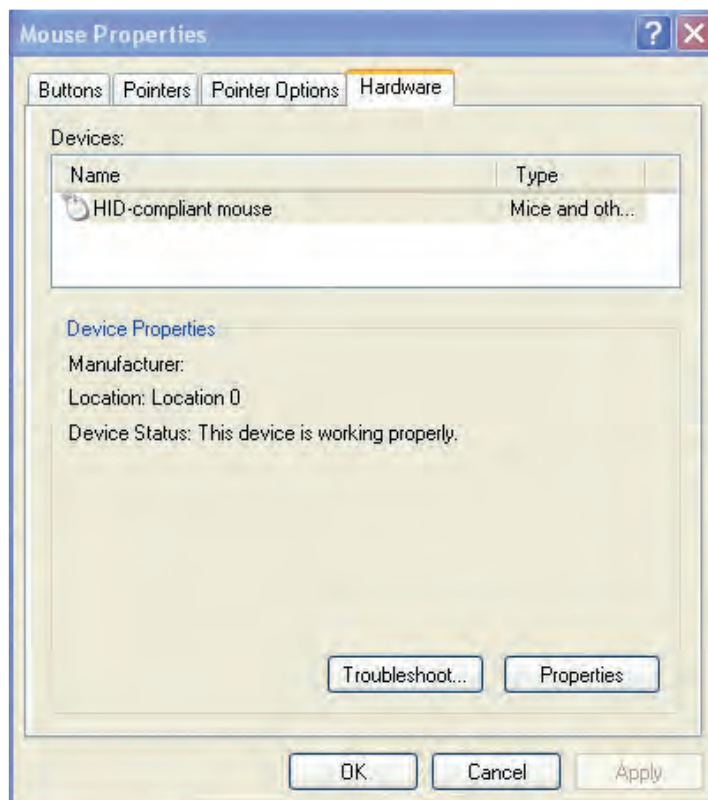

HT series

Ruggedized Hall effect joysticks

CONFIGURATION OPTIONS - continued

ADDITIONAL OUTPUT OPTIONS

DUAL DECODE

Dual Decode utilizes a microprocessor to monitor two linear opposite-ramp signals for each joystick axis and provides one proportional (0.5VDC – 4.5VDC) and one logical output accordingly. The dual inversed signals are continuously monitored and a logical signal of 0VDC is provided for over-range (>4.5VDC), under-range (<0.5VDC) and signal tracking (sum of both signals equals 4.5V +/-10%) error. A logical signal of 5.0VDC is provided for a properly functioning joystick deflected from center.

APPLICATIONS

Dual Decode provides a center detect function as well as error tracking, making it ideal for high liability, safety critical applications.

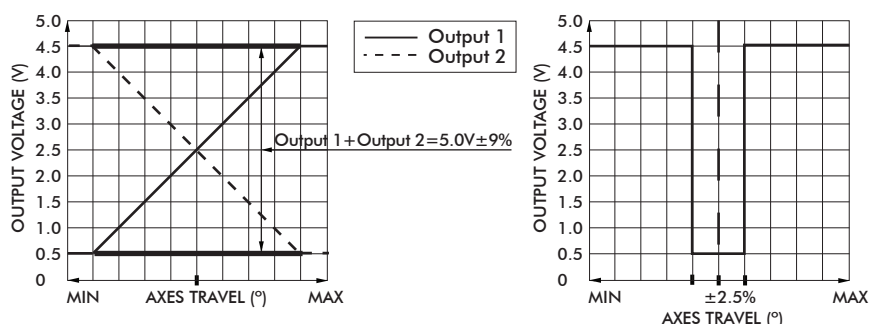

ELECTRICAL SPECIFICATIONS

| | | |
|----------------|---|----------------------|
| Supply Power | - | 4.5VDC to 5.5VDC |
| Supply Current | - | 30mA + 10mA per axis |

WIRING SPECIFICATION

| | | |
|--|---|-------------------------------------|
| Red wire | - | Customer power supply 4.5VDC-5.5VDC |
| Black wire | - | Customer power supply ground |
| Blue wire | - | X axis output |
| Yellow wire | - | Y axis output |
| Green wire | - | Z axis output |
| Blue/White wire | - | X axis dual decode logic output |
| Yellow/Black/ wire | - | Y axis dual decode logic output |
| Green/Black wire | - | Z axis dual decode logic output |
| White wire | - | Pushbutton common wire |
| Orange,violet,grey,brown,pink,bl/wt/y/bk,gn/bk,gy/w wire | - | Pushbutton outputs |

ANALOG DEADBAND

Analog Deadband utilizes an analog circuit to monitor proportional joystick outputs and enhance return to center accuracy over multiple axes. Specified for joysticks with normally ranged outputs of 0vdc – 5vdc at full axis travel, a constant output of 2.5vdc is provided for the joystick's position +/-2.5° from center.

APPLICATIONS

Analog Deadband effectively eliminates mechanical return-to-center error, making it ideally suited for safety critical applications susceptible to drift and motion control systems lacking center position trim.

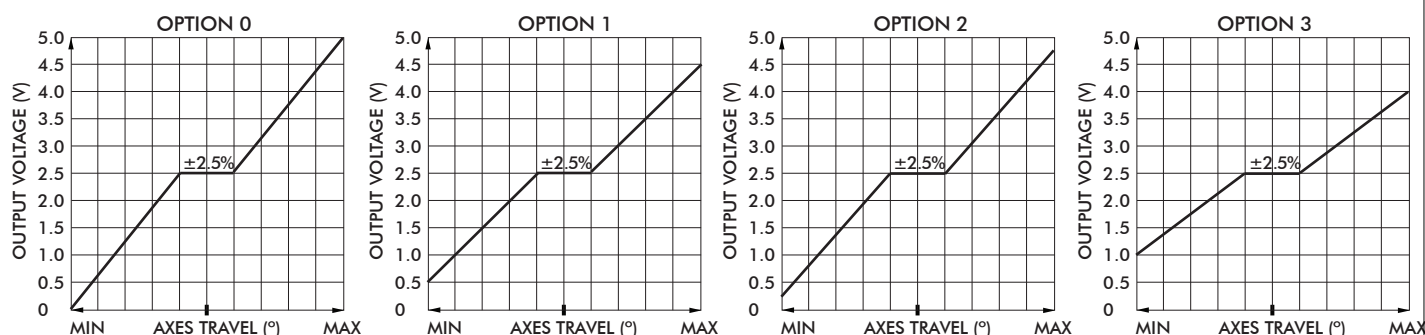

Note: The company reserves the right to change specifications without notice.

HT series

Ruggedized Hall effect joysticks

CONFIGURATION OPTIONS - continued

ADDITIONAL OUTPUT OPTIONS

ELECTRICAL SPECIFICATIONS

| | | |
|----------------|---|------------------|
| Supply Power | - | 4.5VDC to 5.5VDC |
| Supply Current | - | 10mA per axis |

WIRING SPECIFICATION

| | | |
|--|---|----------------------------------|
| Red wire | - | Customer power supply 4.5-5.5vdc |
| Black wire | - | Customer power supply ground |
| Blue wire | - | X axis output |
| Yellow wire | - | Y axis output |
| Green wire | - | Z axis output |
| White wire | - | Pushbutton common wire |
| Orange,violet,gray,brown,pink,bl/wt/y/bk,gn/bk,gy/w wire | - | Pushbutton outputs |

CENTER DETECT

Center Detect utilizes a microprocessor to monitor joystick output and provides both logic and proportional signals for enhanced operator safety. Specified for a joystick normally ranged 0.5VDC to 4.5VDC, the microprocessor continuously monitors the proportional output and provides HI logic signal (5.0VDC) when moved off center and an LO logical signal (0VDC) for an over-range (>4.5VDC) or under-range (<0.5VDC).

APPLICATIONS

Center Detect is ideal for safety critical applications including master relay control "MRC" for a motion control systems or as a brake release for an overhauling load.

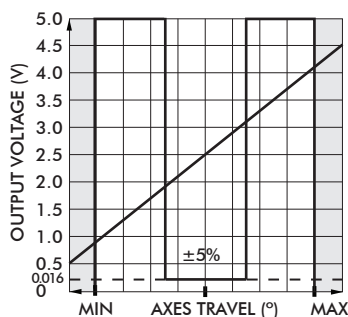

| | |
|-----|-----------------------|
| — | Axes Output |
| - - | Center Detect Voltage |
| ■ | Fault Areas |

ELECTRICAL SPECIFICATIONS

| | | |
|----------------|---|----------------------|
| Supply Power | - | 4.5V to 5.5V |
| Supply Current | - | 30mA + 10mA per axis |

WIRING SPECIFICATION

| | | |
|--|---|-----------------------------------|
| Red Wire | - | Power supply 4.5 - 5.5VDC |
| Black Wire | - | Ground |
| Blue Wire | - | X axis output |
| Yellow Wire | - | Y axis output |
| Green Wire | - | Z axis output |
| Blue/White Wire | - | X axis center detect logic output |
| Yellow/Black Wire | - | Y axis center detect logic output |
| Green/Black Wire | - | Z axis center detect logic output |
| White Wire | - | Pushbutton common wire |
| Orange,violet,gray,brown,pink,bl/wt/y/bk,gn/bk,gy/w wire | - | Pushbutton outputs |

HT series

Rugged finger positioning Hall effect joysticks

CONFIGURATION OPTIONS - continued

ADDITIONAL OUTPUT OPTIONS

DISCRETE OUTPUT

Discrete Output is a microprocessor based option that provides up to six hi voltage/hi current, on/off outputs as well as proportional signals. Featuring a microcontroller, an a/d converter, and four to eight optically isolated solid state switches, the Discrete Output provides an electronic "switch stick" function. Switch combinations and firing angles are programmed to the application's requirement.

APPLICATIONS

The Discrete Output option is designed for small motor, reversing starters or hydraulic solenoid actuations.

DC SPECIFICATIONS

| | | |
|--------------------------|---|------------------------------------|
| Supply Voltage Operating | - | 5.0- 40VDC input power |
| Supply Current | - | 30mA + 10mA per Hall sensor |
| Sourcing Outputs | - | 70V AC/DC @ 1.6A max. |
| Sinking Outputs | - | 70V AC/DC @ 3.6A max. |
| Discrete Output Max | - | 60VDC/AC, 3.2A per discrete output |

WIRING

| | | |
|--|---|---------------------------------|
| Red Wire | - | Customer power supply 5 - 40VDC |
| Black Wire | - | Customer power supply ground |
| Blue Wire | - | X axis output |
| Yellow Wire | - | Y axis output |
| Green Wire | - | Z axis output |
| Blue/White Wire | - | X axis discrete output |
| Yellow/Black Wire | - | Y axis discrete output |
| Green/Black Wire | - | Z axis discrete output |
| White Wire | - | Pushbutton common wire |
| Orange,violet,gray,brown,pink,bl/wt,y/bk,gn/bk,gy/w wire | - | Pushbutton outputs |

I/O COMPLEMENT AND USER SPECIFIED PARAMETERS:

Up to three axis and six discrete outputs sourcing or sinking discrete outputs.

DISCRETE OUTPUT CONFIGURATION FORM:

| Discrete Output | Sourcing | Sinking | AC | DC |
|-----------------|----------|---------|----|----|
| Xfwd | | | | |
| Xrev | | | | |
| Yfwd | | | | |
| Yrev | | | | |
| Zfwd | | | | |
| Zrev | | | | |

SAMPLE OF COMPLETED FORM:

(Please enter required choices for each applicable axis and return form to factory.)

| Discrete Output | Sourcing | Sinking | AC | DC |
|-----------------|----------|---------|----|----|
| Xfwd | | X | | X |
| Xrev | | X | | X |
| Yfwd | X | | | X |
| Yrev | X | | | X |
| Zfwd | | X | | X |
| Zrev | | X | | X |

HT series

Ruggedized Hall effect joysticks

CONFIGURATION OPTIONS - continued

ADDITIONAL OUTPUT OPTIONS

VOLTAGE REGULATOR

The Voltage Regulator is a multi-wired analog option used to mate to a variety of industrial control voltages. The Voltage Regulator may be used when the supply or output voltage is greater than 5V or when bipolar output is required.

User Specified Supply Voltage:

- 5 VDC
- 10 VDC
- 12 VDC
- 24 – 30 VDC
- Custom supply options available.

User Specified Output Voltage:

- 0-5 VDC
- 0-10 VDC
- +/-5 VDC
- +/-10 VDC
- Custom outputs available.

ELECTRICAL SPECIFICATIONS

| | | |
|----------------|---|---------------|
| Supply Power | - | 5VDC to 30VDC |
| Supply Current | - | 90mA max |

WIRING SPECIFICATION

| | | |
|--|---|------------------------|
| Red wire | - | Supply power 5-30VDC |
| Black wire | - | Ground |
| Blue wire | - | X axis output |
| Yellow wire | - | Y axis output |
| Green wire | - | Z axis output |
| White wire | - | Pushbutton common wire |
| Orange,violet,gray,brown,pink,bl/wt/y/bk,gn/bk,gy/w wire | - | Pushbutton outputs |



Note: The company reserves the right to change specifications without notice.

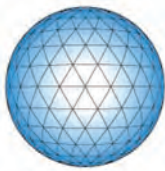

CH
Products

an APEM Group Company

BF series

Paddle controllers



The BF Series Paddle is the very latest generation in high precision contactless controls. It combines the features of a contactless single axis joystick and a switch in one control. Long trouble-free life is assured with the latest Hall effect technology, providing a range of analog, switched or custom PWM output options. The all-new design with its innovative mechanism and ergonomic styling is specifically designed for robustness, strength and performance.



KEY FEATURES

- ☐ Hall effect joystick and switch function
- ☐ IP67 sealed
- ☐ Sculpted ergonomic design
- ☐ Sprung and detent lever options
- ☐ Next generation Hall effect technology
- ☐ Available with color-coded inserts
- ☐ 5V operation - dual redundant outputs as standard
- ☐ EMC & Magnetically shielded - analog or PWM outputs
- ☐ Two lever height variants
- ☐ Effectively zero below panel depth
- ☐ Industry standard connector
- ☐ End stackable mounting



BF series

Paddle controllers

OPTION SELECTION

PADDLE

BF 74mm (2.91in)
above the panel

BD 50mm (1.97in)
above the panel

GAIN

10 +/-10% x V

25 +/-25% x V

30 +/-30% x V

40 +/-40% x V

50 +/-50% x V

INSERT COLOR

BK Black

RE Red

BL Blue

YE Yellow

GR Green

MODIFIER

00 None

CONFIGURATION

1 Standard Dual Outputs

2 Inverse Dual Outputs

3 PWM

LEVER OPERATION

A01 Sprung to Center

D01 Center Detent

D02 12.5 Degree Detents

D03 12.5 & 25 Degree Detents

D04 25 Degree Detents

SD1 Sprung to Center with D1

SD2 Sprung to Center with D2

SD3 Sprung to Center with D3

SD4 Sprung to Center with D4

SWITCHING POINTS

00 No Switches

05 +/- 5 Degrees

12 +/- 12.5 Degrees

25 +/- 25 Degrees

LEVER OPERATION

DETENT OPTIONS

D01 = CENTER DETENT

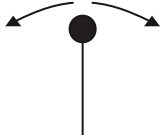

D02 = +/-12.5 DEGREES

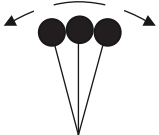

D03 = +/- 12.5 & 25 DEGREES

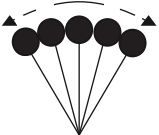

D04 = +/-25 DEGREES

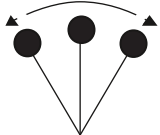

SPRUNG TO CENTER WITH DETENT OPTIONS

SD1 = CENTER DETENT

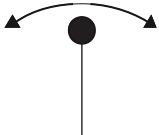

SD2 = +/-12.5 DEGREES

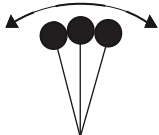

SD3 = +/- 12.5 & 25 DEGREES

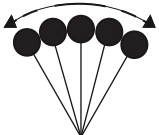

SD4 = +/- 25 DEGREES

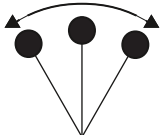

Note: The company reserves the right to change specifications without notice.

www.chproducts.com

BF series

Paddle controllers

SPECIFICATIONS

MECHANICAL

| | | |
|----------------------------|---|---|
| Materials Employed | - | Polyetherimide, Polycarbonate, Stainless Steel |
| Weight | - | 50g |
| Mechanical Operating Angle | - | +/- 25 Degrees |
| Max Load to Mechanism | - | Vertical: 1K08 (BSEN62262:2002) Horizontal: 75N (16.86lbf) |

ELECTRICAL

| | | |
|----------------------------|---|---|
| Gain (Output Voltage Span) | - | +/- 10% x V to +/- 50% x V |
| Output at Center | - | V/2 +/- (5% x Gain) |
| Power Supply | - | 5V +/- 0.5V Transient free |
| Switch Outputs | - | Open Drain, pulled high within control via 1K5 to 5V, and smoothed to 0V with 100nF |
| Sensor Type | - | Hall effect |
| Current Consumption | - | <20mA |
| Loads | - | Minimum 10K, preferred 100K+ |

ENVIRONMENTAL

| | | |
|-----------------------|---|---|
| Storage | - | -40°C to 70°C (-40°F to 158°F) |
| Operating Temperature | - | -25°C to 70°C (-13°F to 158°F) |
| Seal Above Panel | - | IP67 (Gasket fitted as standard) |
| EMC Emissions | - | Complies with EN 61000-6-3:2001 CISPR 22:2005 Class B 30MHz - 11GHz |
| Life Cycles | - | 5 million cycles sprung version only. Detents rated to 2 million cycles |
| ESD | - | Complies with EN61000-4-2 (extended) +/-8KV (20 contacts) & +/-15KV (20 air discharges) |
| EMC Immunity | - | 100V/m, 80MHz-2.7GHz, 1KHz 80% sine wave modulation, EN 61000-4-3 (extended) |
| Vibration | - | 100Hz - 200Hz @ 0.13g ² /Hz, total 3.6gRMS (1 Hour in each of the three mutually perpendicular axes) |

All parameters shown are based on a standard configuration and are provided for guidance only.
Please refer to Apem for assistance on how to achieve the best performance from your chosen configuration.



DIMENSIONAL DRAWINGS

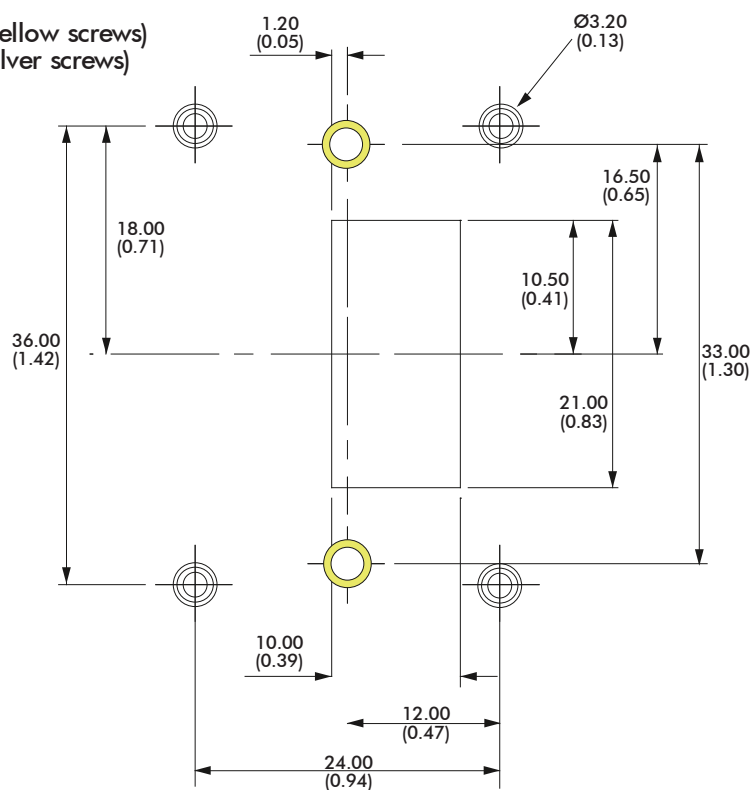
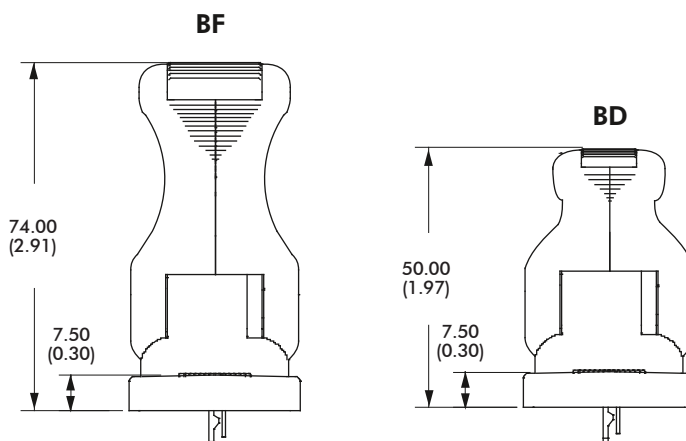

NOTE: All dimensions in mm/(inch).

BF series

Paddle controllers

MECHANICAL & CONNECTION INFORMATION

MECHANISM

The brand new mechanism design has been developed for strength and long life while retaining a superb feel.

SPRUNG TO CENTER

The lever springs back to the center position when released.

DETENT POSITIONS

The lever 'clicks' into a number of preset positions. The internal switches can be configured to trigger at two of these points

DETENT POSITIONS WITH SPRUNG TO CENTER

The lever 'clicks' into a number of preset positions and springs back to its center position when released.

CONNECTIONS

The Paddle is fitted, as standard, with an industry standard 2.54mm pitch 8 way connector.

CONNECTIONS

Paddles are supplied with an eight way connector as standard.

PIN 1: 5V

PIN 2: Switch 1(+)

PIN 3: 0V

PIN 4: Analog/PWM output 1

PIN 5: Analog/PWM output 2

PIN 6: 0V

PIN 7: Switch 2 (-)

PIN 8: 5V

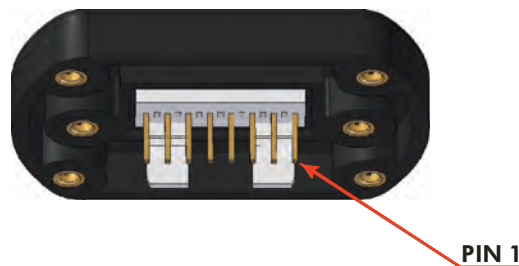

BF SERIES OUTPUT CHARACTERISTICS - 40% GAIN DUAL INVERSE OUTPUTS

Switches at 12.5 Degrees

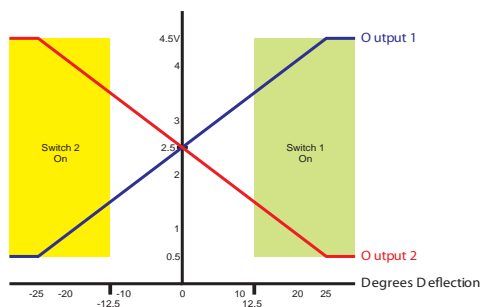

Switches at 25 Degrees

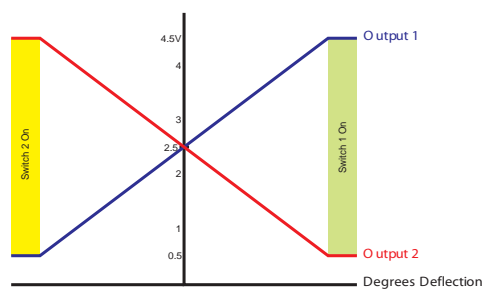

40% GAIN DUAL OUTPUTS

Switches at 12.5 Degrees

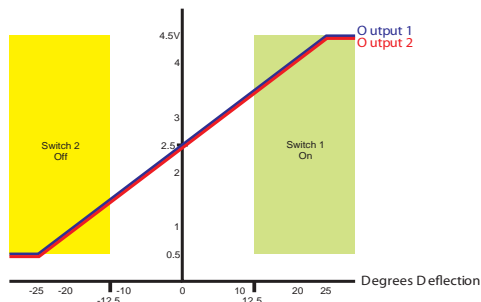

Switches at 25 Degrees

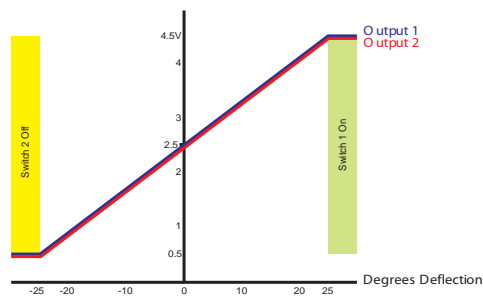

Equivalent circuit for the switch output

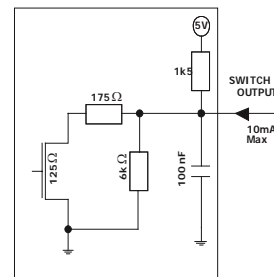

Note: When Dual Output (non-inverted) option is selected the polarity of Switch 2 is inverted

Note: The company reserves the right to change specifications without notice.

OUTPUT OPTIONS

The BF Series Paddle is configured as two "electrical" controls in one mechanical package. The Paddle operates from 5V and provides two proportional outputs. The second output is accurate to the first within $\pm 3\%$ of the power supply. The power supply for the secondary output is also completely independent. Customers may choose their preference of voltage outputs (gains).

The secondary output can be of the same or inverse polarity to the primary wiper. For example, with a secondary inverse output, the first and second outputs can be summed and compared to zero to verify that the joystick is operating correctly. Paddles having two identical outputs of the same polarity may be used to drive two identical dual redundant circuits.

There are also two Hall effect switches that trigger at pre-determined lever positions.

The BF Series Paddle may be specified with a variety of PWM output options. For more details on available PWM options please refer to Apem.

ADDITIONAL OUTPUT INFORMATION

SELECTABLE SWITCHING POINTS

The Paddle incorporates two Hall effect switches. The angle of the lever at the switch trigger point can be selected when ordering.

If no switches are specified then the output on pins 2 and 7 will be unused.

The outputs are configured as 'open drain' type with a 1K5 pull up resistor to 5V.

GAIN OPTIONS

The voltage output on the wiper, at full scale deflection is determined by the gain. The gain is expressed as a percentage of the voltage supplied. Therefore (assuming a 5V supply) a Paddle specified with $\pm 25\%$ gain would yield 1.25V at South, 2.5V at center and 3.75V at North. A range of gain options are available as standard. All controls are supplied pre-set and no further calibration is needed throughout the lifetime of operation.

OUTPUT IMPEDANCE

The voltage outputs at center and at each end of travel are specified across an infinite load, with no current flowing. The output impedance specified in the electrical specification should be taken into account when designing a system. Load resistance of less than 10K Ohms is not recommended.

HANDLE OPTIONS

The BF Series offers two standard handle options. The taller (74mm) handle provides the most ergonomic solution while the shorter (50mm) is best suited to hand held applications where a minimized height is preferred. The taller lever is supplied with the top insert prefitted, however the shorter lever may be specified with no insert fitted and the snap in inserts supplied loose for ease of customer integration.

BF series

Paddle controllers

APPLICATION DETAILS

LINEAR OUTPUT OPTIONS

DUAL OUTPUT - CONFIGURATION 3

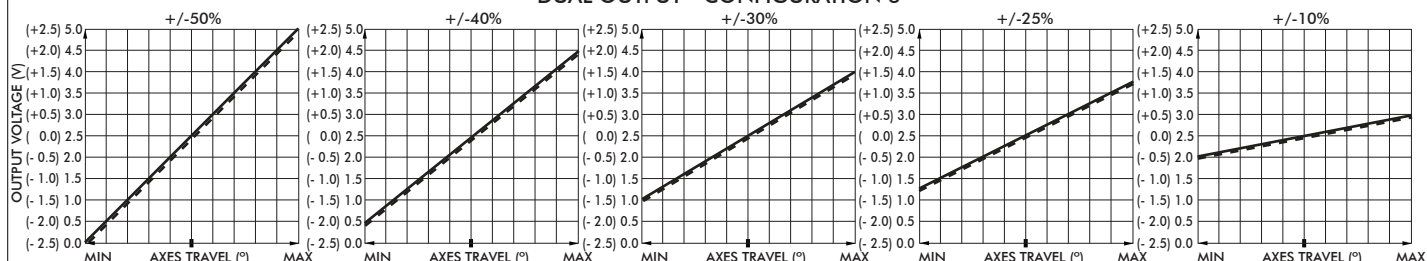

DUAL OUTPUT - CONFIGURATION 4

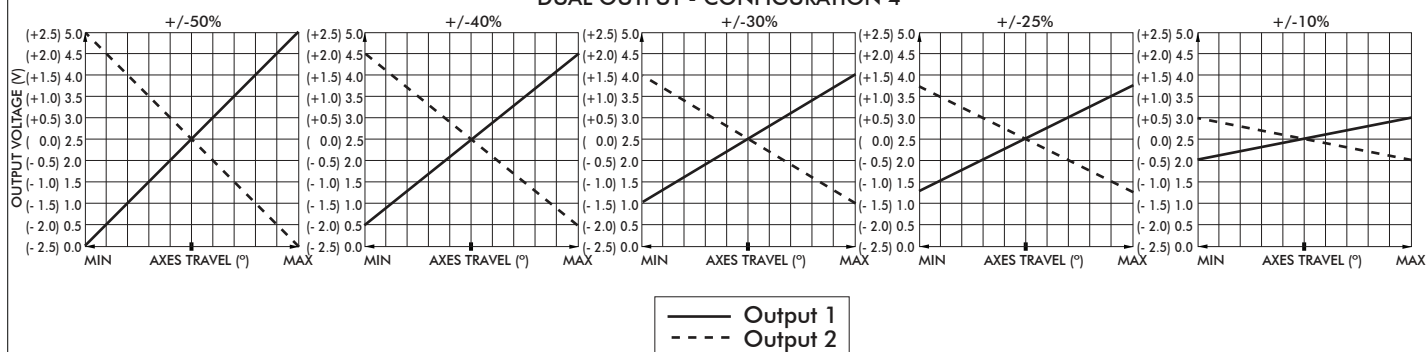

POWER SUPPLY

The BF Series is designed to be powered by a regulated 5V \pm 0.5V power supply. The outputs are ratiometric, making a stable, noise free, power supply essential. The power supply to the joystick should be carefully regulated to be within tolerance. Should the power supply change outside of the specified tolerances, permanent damage may occur.

MAGNETIC IMMUNITY AND SYSTEM DESIGN

The BF Series incorporates internal magnetic screening to minimize the effect of external magnetic fields. Mounting or operating the Paddle close to strong magnetic fields is not recommended. System designers should follow best practice when incorporating the BF Series Paddle into their products. Care should be taken to decouple the power supply properly and to employ adequate EMC shielding.

MOUNTING

When mounting the Paddle, care should be taken to site it in a position that does not make it vulnerable to damage when in use. If the Paddle is intended for use in a handheld enclosure then care must be taken to protect the Paddle from damage caused by dropping. Basic precautions such as mounting it at the lightest end of the enclosure so it doesn't hit the ground first or by protecting it with a guard should always be implemented for long term reliability. The body of the Paddle, on the underside of the panel, must not be subject to water spray, excessive humidity or dust.



Note: The company reserves the right to change specifications without notice.

www.chproducts.com

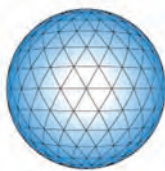

CH
Products

an APEM Group Company

1000 series

Compact switch joysticks



The 1000 Series is a versatile range of low cost switch joysticks and is ideal for light to medium duty environments where proportional control is not a necessity. Configurable with either single or double pole switching, the 1000 Series can also be specified as screw or bush mounted.

There are two construction options, based on the use of either V3 or V4 switches. V4 switches may be specified with 6A or 10A operation, yielding a smaller joystick than the construction employed for V3 switches which yields up to 16A operation.



KEY FEATURES

- ☐ Compact size
- ☐ Robust construction
- ☐ Single or dual axes
- ☐ Single or double pole
- ☐ Gold contacts
- ☐ Bushing or screw mount
- ☐ V4 switches
- ☐ V3 switches
- ☐ Alternative handle selection including pushbutton handles



OPTION SELECTION

* Unavailable with V3 construction.

SPECIFICATIONS

NOTES

- All values are nominal
- 1. Excludes some handle options.
- 2. Exact specifications may be subject to configuration. Contact Technical Support for the performance of your specific configuration.
- 3. Temperature specification may be subject to the chosen switch option. Please refer to factory.

Note: The company reserves the right to change specifications without notice.

1000 series

Compact switch joysticks

DIMENSIONAL DRAWINGS - HANDLES

| | | | | |
|-----------------------|----------------|---------------|--------------|-----------------|
| | | | | |
| MATERIAL | Phenolic | Aluminum | Nylon | Stainless Steel |
| FINISH | Gloss | Anodized | Matt | Natural |
| STANDARD COLOR | Black | Black | Black | Stainless Steel |
| OTHER COLORS | Not Available | Not Available | Upon Request | Not Available |
| NOTES: | Supplied Loose | | | |

| | | | | | | |
|-----------------------|---------------------|---------------------|---------------------|--------------|---------------------|-----------------|
| | | | | | | |
| MATERIAL | ABS | Aluminum | Stainless Steel | ABS | Aluminum | Stainless Steel |
| FINISH | Matt | Anodized | Polished | Gloss | Anodized | Polished |
| STANDARD COLOR | Black | Black | Stainless | Black | Black | Stainless Steel |
| OTHER COLORS | Upon Request | Not Available | Not Available | Upon Request | Not Available | Not Available |
| NOTES: | Uses APEM IS Switch | Uses APEM IS Switch | Uses APEM IS Switch | | Uses APEM TR Switch | |

NOTES:

- Dimensions are in mm/(inch)
- Pushbutton (J, M, T) and rocker switches (AE) are for bushmount configurations only. Dimensions are shown below.
- Handle is supplied loose because it is larger than panel cutout. The handle should be press fitted to the joystick, once the joystick is installed in the panel

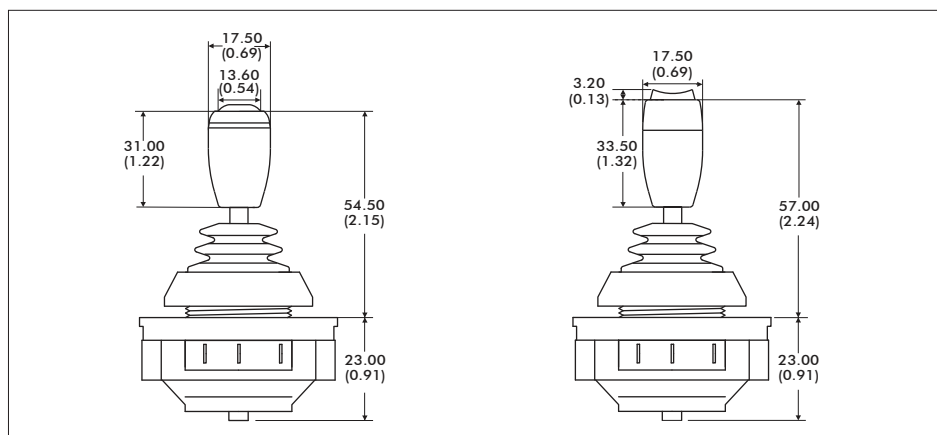

Note: The company reserves the right to change specifications without notice.

1000 series

Compact switch joysticks

DIMENSIONAL DRAWINGS - continued

V4 BUSH MOUNT

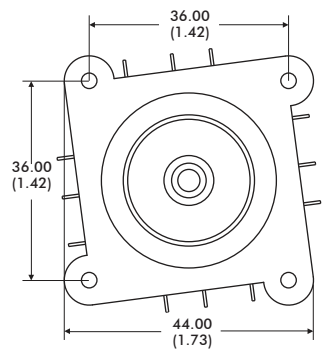
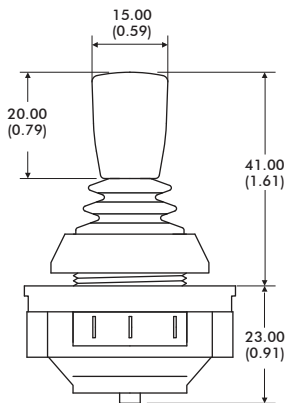

V4 SCREW MOUNT

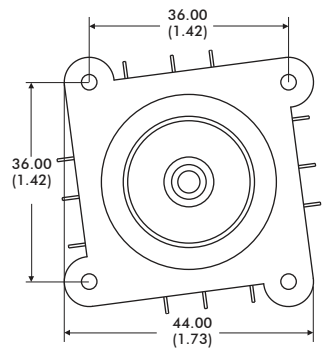
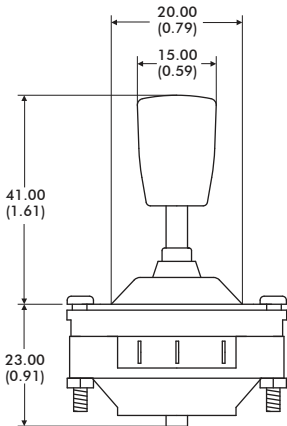

V4 SCREW MOUNT DOUBLE POLE

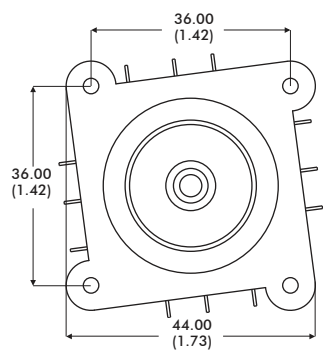
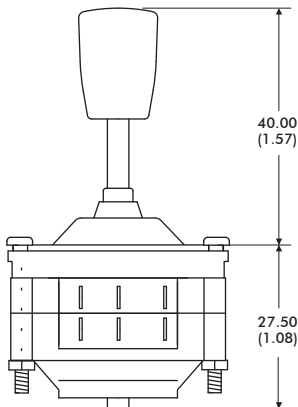

V3 SCREW MOUNT

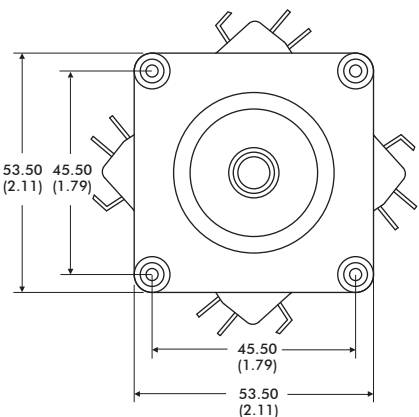
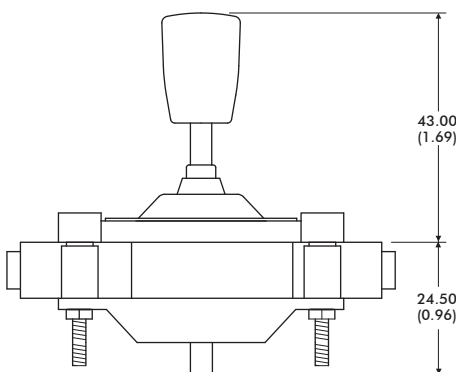

Note: The company reserves the right to change specifications without notice.

1000 series

Compact switch joysticks

DIMENSIONAL DRAWINGS - continued

MOUNTING CUTOUT DIMENSIONS AND INSTALLATION

V4 SCREW MOUNT

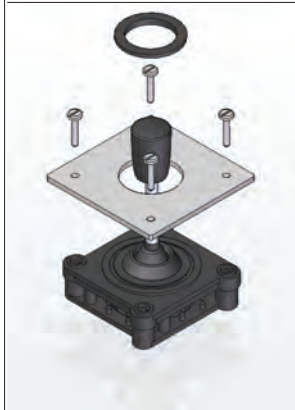

NOTE:

The joystick is mounted from beneath the panel using the 4 x M2.5 machine screws, supplied with the joystick. Supplied as standard with the joystick is a round bezel which may be fitted (according to customer preference) to finish the front face of the panel. Fitting the bezel is optional, and is not necessary if the panel cut-out finishes the panel. If fitting the bezel is selected then the panel cut out should be toleranced such that the bezel is an interference fit. Additionally bonding the bezel is recommended.

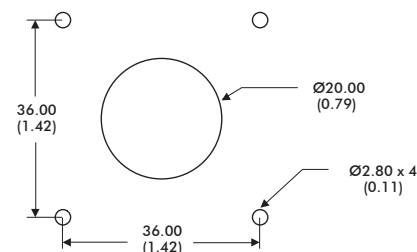

V4 BUSH MOUNT

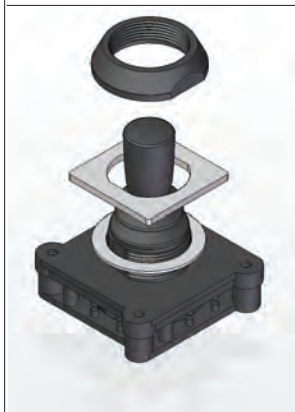

NOTE:

The joystick is mounted from beneath the panel. Supplied as standard with all bush mount joysticks is an adhesive P.V.C. sealing gasket. This should be fitted between the joystick and the panel, in applications where a good seal is needed.

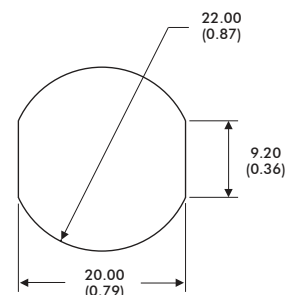

V3 SCREW MOUNT

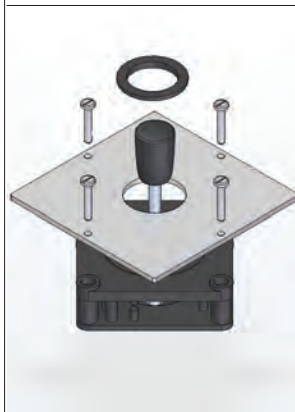

NOTE:

The joystick is mounted from beneath the panel using the 4 x M2.5 machine screws, supplied with the joystick. Supplied as standard with the joystick is a round bezel which may be fitted (according to customer preference) to finish the front face of the panel. Fitting the bezel is optional, and is not necessary if the panel cut-out finishes the panel. If fitting the bezel is selected then the panel cut out should be toleranced such that the bezel is an interference fit. Additionally bonding the bezel is recommended.

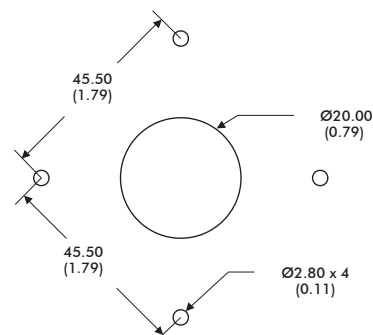

LIMITERS AND BEZEL SET

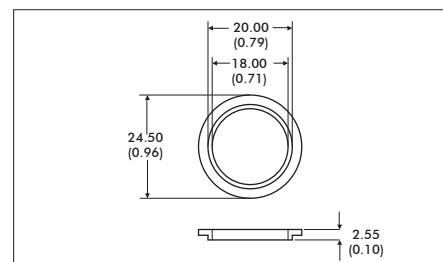
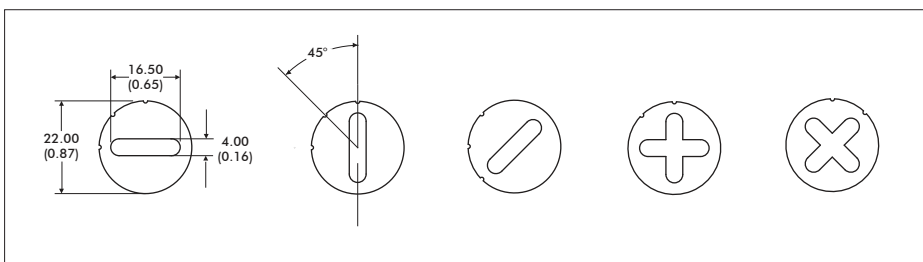

NOTES:

1. Dimensions are in mm/(inch)

1000 series

Compact switch joysticks

CONFIGURATION OPTIONS

SWITCHES

Seven switch options are specified as standard. All are configured with change-over contacts, allowing the user flexibility of connection.

Option 1 - V4 - 6A/240V AC should be specified where the joystick will be switching smaller current levels. These switches are supplied with gold flash terminals to ensure reliable switching at very low current levels.

Option 2 - V3 - 16A/240V AC should be specified where the joystick will be switching up to 16A.

Option 3 - V4 - 10A/240V AC should be specified where the joystick may be switching up to 10A.

Option 4 - V4 - 5A/250V AC with right angle terminals, should be specified for PCB mounting or simpler termination.

Option 5 - V5 - 5A/250V AC with 2.8mm Faston style terminals.

Option 6 - V3 - 16A/250V AC with long terminals and screw fixing

Option 7 - V4 - 10A/250V AC sealed to IP67

Note: The construction of the joystick employing V3 switches is not available with as many configuration options.

Life and reliability of the switches is heavily determined by the type of application and parameters such as load. Contact the factory for further advice about the expected switch performance under differing loads or DC supplies.

MECHANICAL OPERATION

All 1000 Series are supplied with an open square gate. As a standard option the joystick may be supplied with an additional plastic limiter set, that allows the customer to retro-fit limiters to reduce the travel to single axis(-), cross (+) or diagonal (X) operation. For harsh environments metal limiters are also available.

Joysticks are supplied as standard without a cable harness, allowing the user flexibility of connection. Alternatively the joystick may be factory configured with fitted limiters or cable harnesses, upon customer request.

SEALING

Two boot options are offered as standard to provide an above-panel seal. When specifying a bush mount joystick select boot option 5 which yields an IP65 seal. Alternatively boot option 1 should be selected for 4 point screw mount joysticks which yields an IP67 seal. As standard, an adhesive P.V.C sealing gasket is supplied with all bush mount joysticks, to ensure a good seal between the joystick body and the panel. The sealing standards quoted are panel seals. It is assumed that the below panel area will be sealed. For applications where below panel seal can not be assured, switch option 7 should be selected.

DOUBLE POLE OPERATION

The construction of the joystick is designed such that both switches nominally trigger simultaneously. Such simultaneous triggering is subject to a ± 2 degree tolerance (between switches) owing to the mechanical tolerances and hysteresis of each switch.

MOUNTING

The 1000 Series is available in two mounting options, four point screw mount or bush mount. The V4 screw mount option is supplied with M2.5 x 20mm screws, whereas the larger construction of V3 screw mount joystick is supplied with M2.5 x 25mm screws. All screws supplied are slotted, pan head machine screws, although longer pan head screws, or countersunk heads are also available upon request.

LEVERS

Lever option 5 provides for a low profile above the panel (41mm/1.61inch), this option is very popular for those applications requiring a compact, stubby design. Lever option 1 is an additional 5mm/0.20inch taller. Lever option 6 should be specified for a push button handle, and lever option 7 is designed for V4 double-pole, or V3 constructions. Lever Option 9 is for double-pole and pushbutton joysticks. Additional custom levers are available upon request.

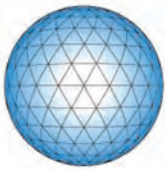

CH
Products

an APEM Group Company

8000 series

Ruggedized switch joysticks



The 8000 Series is a family of rugged switch joysticks. Based on the proven mechanics of the 9000 Series, the 8000 Series utilizes high quality microswitches to provide a range of possible outputs, including the option of progressive switching on a single axis for dual speed control.



KEY FEATURES





- ☐ One or two axes
- ☐ Optional center detect microswitch
- ☐ Wide range of handle options
- ☐ Up to 1AMP operation
- ☐ Gold plated contacts
- ☐ Single step or progressive switching



8000 series

Ruggedized switch joysticks

OPTION SELECTION

| SERIES | SWITCHING | LIMITER | BEZEL | MODIFIER |
|--------|---|---|--|--|
| 8 8000 | A Single Axis, Single Pole B Single Axis, Double Pole C Single Axis, Progressive with Detents D Single Axis, Progressive E Two Axes, Single Pole F Two Axes, Double Pole | A Single Axis  C Cross  D Diamond  R Round  S Square  | 0 Not Supplied 4 Circular R.M. ¹ 6 Square D.I. ² 7 Circular D.I. 1. Rear Mounting 2. Drop In Mounting | 00 None 20 Guided Feel (See note 2) |

| AXES | CENTER DETECT | HANDLE | BOOT |
|------------------------------|---|--|-------------------|
| A One B Two | 1 Fitted (See note1) 2 Not fitted | C Round D Cylindrical E Conical K Push Button Tactile Q Skirted X Two Push Button Tactile AK One Pushbutton AM Tall One Pushbutton AT Conical Low Profile BB Three Button | 5 Standard |

NOTES:

1. The additional center detect switch is not available on joysticks with progressive switching.
 2. Guided feel is only available on two axes joysticks.
- Further non-standard options including custom handles, special limiters and detents are available. Please refer to the factory.
3. Only a square limiter will allow sufficient travel in a diagonal direction to activate both speed and steer switches.

BEZEL OPTIONS

For drop in mounting, please specify bezel option 6 or 7. For sub-panel mounting, no bezel is necessary, unless the boot is required to seal to the front face of the panel in which case option 4 should be specified.

Bezels 6 & 7 clamp the boot and top face of the joystick body to the panel when bezel 4 clamp only the boot.

SPRINGING

As standard 8000 Series are offered sprung to center. The standard spring force requires 1.3N (nominally) to off-center the joystick. The 8000 Series may be specified with a lighter spring (1N), or a stronger spring (1.6N)

Note: Forces quoted are subject to exact joystick configuration and are provided as a guide only.

SPECIFICATIONS

| | | | |
|------------------------|-------------------------------------|-------------------|---------------------------------|
| Mechanical Life Cycles | : > 1 Million Mechanical Operations | Maximum Voltage | : 125 VAC |
| Current Rating | : To 1A | Switch Contacts | : Gold Plated |
| Weight | : 90 grams (0.20lbs) | Above Panel Seal | : IP65 |
| Operating Deflection | : +/-18° | Body Material | : Glass Reinforced ABS |
| Shaft Diameter | : 5 mm (0.20in) | Gimbal Pivot | : Acetal & Hardened Steel |
| Shaft Material | : Stainless Steel | Other Materials | : Brass, Acetal, Nylon |
| Boot | : Neoprene | Temperature Range | : -25°C to 80°C (-13°F to 76°F) |

1. Life and reliability of the switches is heavily determined by the type of application and parameters such as load.
The Technical Support team will provide further advice about the expected switch performance under differing loads or DC supplies.

Note: The company reserves the right to change specifications without notice.

8000 series

Ruggedized switch joysticks

DIMENSIONAL DRAWINGS - HANDLES

| | | | |
|---|--|--|--|
| | | | |
| <p>MATERIAL Phenolic FINISH Gloss STANDARD COLOR Black OTHER COLORS Not Available NOTES:</p> | <p>MATERIAL Aluminum FINISH Anodised Black Not Available</p> | <p>Nylon Sparked Matt Black Upon Request</p> | <p>ABS Sparked Matt Black Not Available Uses APEM IS Switch</p> |

| | | |
|--|--|---|
| | | |
| <p>MATERIAL Nylon Sparked Matt Black Not Available NOTES:</p> | <p>ABS Sparked Matt Black Not Available Uses APEM IS Switch</p> | <p>Aluminum Anodised Black Not Available Uses APEM IA Switch</p> |

| | | |
|---|--|--|
| | | |
| <p>MATERIAL Aluminum FINISH Anodised Black Not Available Uses APEM IA Switch</p> | <p>Nylon Sparked Matt Black Upon Request</p> | <p>Nylon Sparked Matt Black Not Available Uses APEM IL Switch</p> |

1. Dimensions are in mm/(inch)

Note: The company reserves the right to change specifications without notice.

8000 series

Ruggedized switch joysticks

DIMENSIONAL DRAWINGS

GENERAL DIMENSIONS

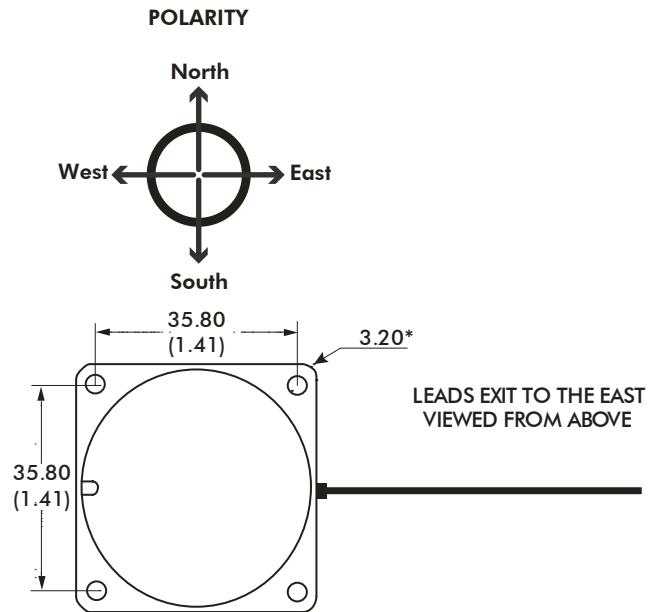
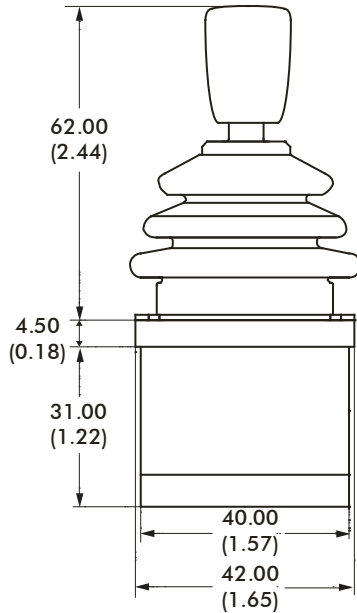

DROP IN MOUNTING - PANEL CUT-OUT & MOUNTING INSTALLATION

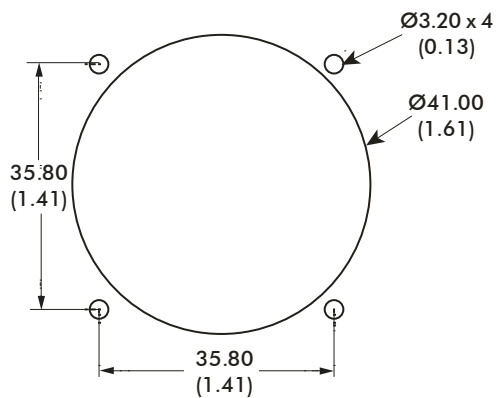
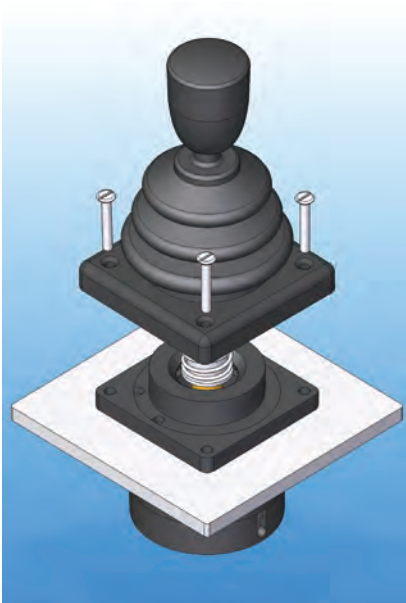

The joystick is dropped into the panel cut-out. The joystick and boot must be kept in place by bezel (option 6 & 7). For panel thickness of <3mm, M3 x 16 countersunk machine screws are recommended.

NOTES:

1. Dimensions are in mm/(inch)
2. The dimensions shown are for a generic 8000 Series with the conical E type handle. For specific dimensions of this or any other configuration please refer to the Factory.

8000 series

Ruggedized switch joysticks

MOUNTING INSTALLATION

MOUNTING OPTION A - PANEL CUT-OUT & MOUNTING INSTALLATION

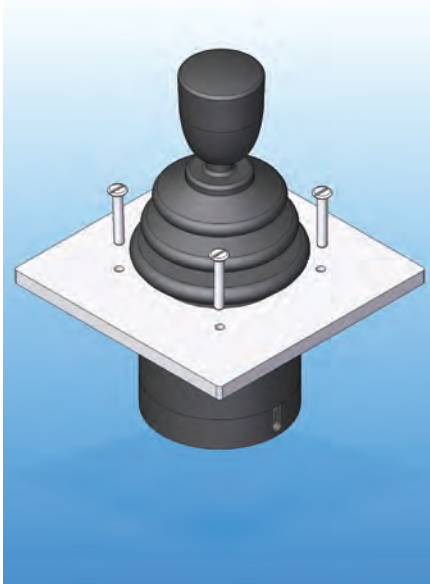

MOUNTING CUT-OUT

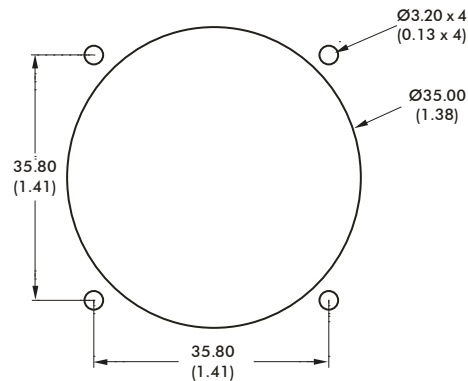

When mounted this way the panel acts as the bezel and no separate bezel is needed. M3 machine screws are recommended.

MOUNTING OPTION B - PANEL CUT-OUT & MOUNTING INSTALLATION

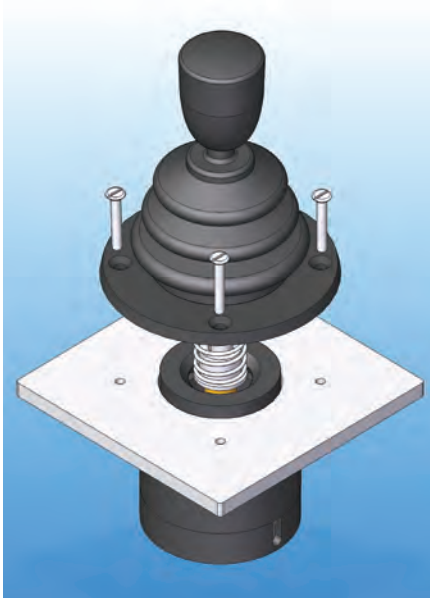

MOUNTING CUT-OUT

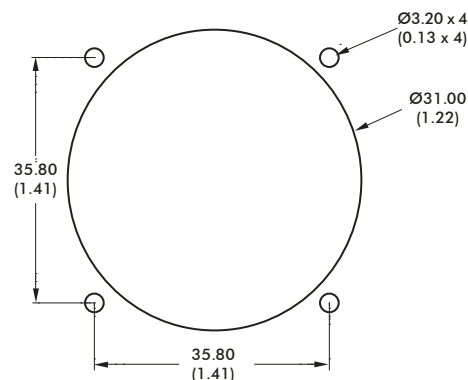

The joystick flange is mounted beneath the panel and the base of the boot must be brought through the panel cut-out and held in place with the circular bezel (option 4). For panel thicknesses of 3mm, M3 x 16 countersunk machine screws are recommended.

Note: When sub panel mounting, great care should be taken not to damage the boot, or any of the mechanism under the boot. All panel cut-outs should be free from sharp edges and swarf that may damage the boot.

8000 series

Ruggedized switch joysticks

SWITCHING OPTIONS

SINGLE AXIS CONFIGURATIONS

SWITCHING OPTION A

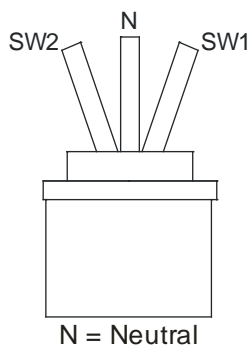

N = Neutral

One switch will actuate as the joystick moves away from center in either direction.

SWITCHING OPTION B

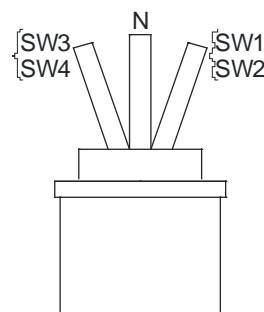

N = Neutral

Two switches will actuate as the joystick moves away from center, in either direction.

SWITCHING OPTION C

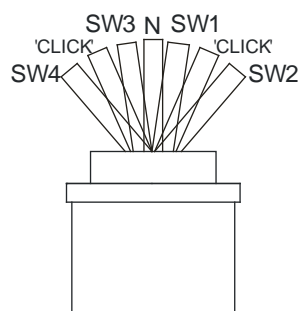

N = Neutral

As per option D, but with a mechanical detent between actuation of the first and second switch.

SWITCHING OPTION D

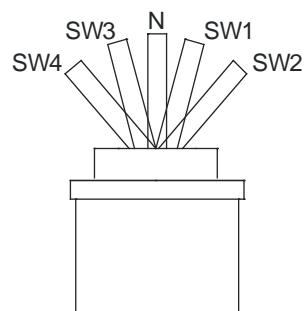

N = Neutral

One switch will actuate after 50% of travel, with a further switch at the end of travel, in either direction.

TWO AXES CONFIGURATIONS

SWITCHING OPTION E

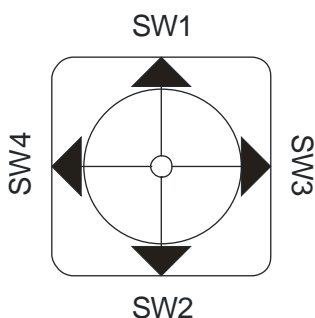

One switch will actuate in each of the four directions: North, South, East & West.

SWITCHING OPTION F

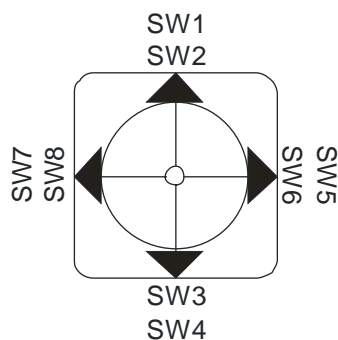

Two switches will actuate in each of the four directions: North, South, East & West.

8000 series

Ruggedized switch joysticks

CONFIGURATION OPTIONS

MICROSWITCHES

The 8000 Series utilizes industrial quality microswitches with changeover contacts. As standard, the switches are rated to a maximum of 1 Amp, and have gold plated contacts for reliable switching at low current levels. Please note when specifying a joystick with a pushbutton handle the characteristics of the pushbutton will be different from the microswitches. Please refer to Apem for full details and characteristics of your chosen configuration.

SWITCHING OPTIONS

The following configurations are available as standard :

Single Axis - Single Pole : One switch in each of the the two directions; North & South.

Single Axis - Double Pole : Two switches in each of the the two directions; North & South.

Single Axis - Progressive : One switch will actuate after 8 degrees of movement, with a further switch actuating after another 10 degrees of movement, in either direction.

Single Axis - Progressive with detents : As above, but with a mechanical detent at the point of the first switch actuation in each direction.

Dual Axes - Single Pole : One switch in each of the four positions; North, South, East and West.

Dual Axes - Double Pole : Two switches in each of the four positions; North, South, East and West.

Note : Double Pole switching is designed such that both switches in any given position trigger nominally together.

Many configurations are also available with a further microswitch actuating when the joystick is at center, for center detection purposes.

GUIDED FEEL

8000 Series joysticks may also be specified with guided feel. A joystick with guided feel moves more readily towards the poles (North, South, East and West) and whilst it can still move away from the poles, the force required to do so is greater. Unless specified otherwise, joysticks are supplied as standard without guiding. This standard configuration allows the user to move the joystick anywhere within the limiter with the same force and without any bias.

CABLE SPECIFICATION

As standard the joysticks are supplied utilizing the normally open contacts of the microswitches.

For connection to the normally closed contacts, please specify this as part of your special modification.

Cable information may be subject to specification, please refer to Apem for details. Connectors and custom looms may be factory fitted upon request.

| | | | |
|--|------------------------------------|--------|------------------------|
| 14/0.12 - Fourteen strands of 0.12mm diameter tinned annealed copper wire PVC insulated to a nominal OD of 1mm | | | |
| Red | : Common | Black | : First Switch East |
| Blue | : Second Switch West | Yellow | : Second Switch East |
| Green | : First Switch West | Purple | : First Switch South |
| Orange | : Second Switch North | White | : Second Switch South |
| Brown | : First Switch North | Grey | : Center Detect Switch |
| | | | |
| 7/0.127 - Seven strands of 0.127mm diameter tinned copper wire ETFE insulated, to a nominal OD of 0.7mm | | | |
| Orange | : First Pushbutton (Top of Handle) | Green | : Second Pushbutton |
| | | | |
| All 8000 Series are supplied with 150mm of twisted cable harness, with tinned ends. | | | |

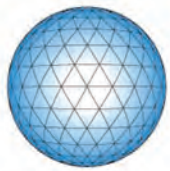

CH
Products

an APEM Group Company

IPD Launch

USB desktop controllers



Featuring ten programmable pushbuttons and a three axes Resistive joystick, the IPD Launch is an economical option for security professionals. Easy to operate and install with USB interface, the IPD Launch is a joystick solution for any size security installation.

KEY FEATURES

- ☐ **3 axes joystick for P/T/Z control**
- ☐ **Ten pushbutton switches**
- ☐ **USB 1.1 HID compliant "game controller"**
- ☐ **Easy to use and operate**



IPD Launch

USB desktop controllers

SPECIFICATIONS

| | | |
|-----------------------------|---|---|
| Joystick performance | – | Resistive three axes joystick |
| | – | X/Y/Z for positioning control |
| Joystick travel | – | 36° for X and Y axes |
| | – | 56° for Z axis |
| Centering | – | Dual spring, omni-directional |
| Joystick shaft | – | Nickel plated brass |
| Joystick boot | – | Thermostatic elastomer |
| Joystick handle | – | Glass filled nylon |
| Pushbutton performance | – | 10 tactile pushbuttons on housing rated for 3,000,000 life cycles |
| Desktop housing | – | High impact ABS |
| Power | – | Via USB interface (5V DC) |
| | – | Consumption 32mA |
| Operating conditions | – | -25 to +85°C (-13 to +185°F) |
| Approvals | – | EN 55024:1998, EN 55022, CE |
| | – | FCC Part 15 Subpart B Class B |
| | – | RoHs compliant |
| Weight | – | 435 g (0.96lb) |
| Interface | – | USB port |
| Connectors | – | USB Type A Male |
| | – | Cable Length: 2m; 6ft. 6.8in. |
| Systems support integration | – | Windows 7, Vista, XP, 2000 |
| Supported protocols | – | USB HID 1.1 game controller |
| | – | Direct X (Gaming Control) |
| | – | Joystick: Three HID axes |
| | – | Pushbuttons: 10 HID buttons |
| | – | Uses standard DirectX HID drivers |
| | – | Connects directly to workstation PC |
| Environmental | – | For indoor use only |

NOTE:

All values are nominal

IPD Launch

USB desktop controllers

DIMENSIONAL DRAWINGS

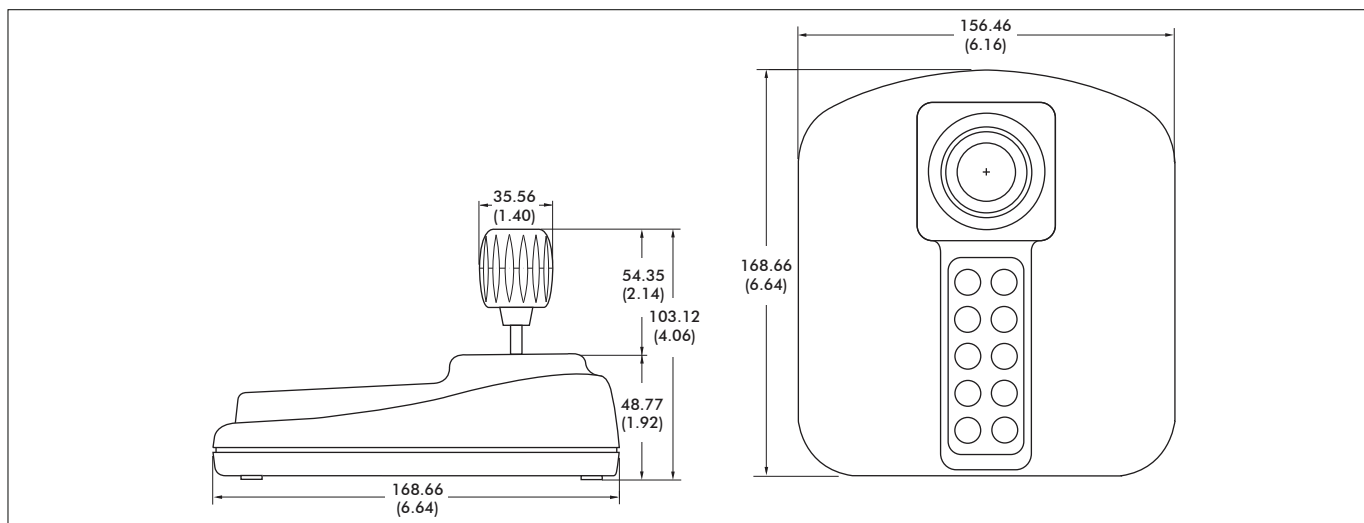

Note: Dimensions are in mm/(inch)

USB 1.1 HID COMPLIANT GAME CONTROLLER

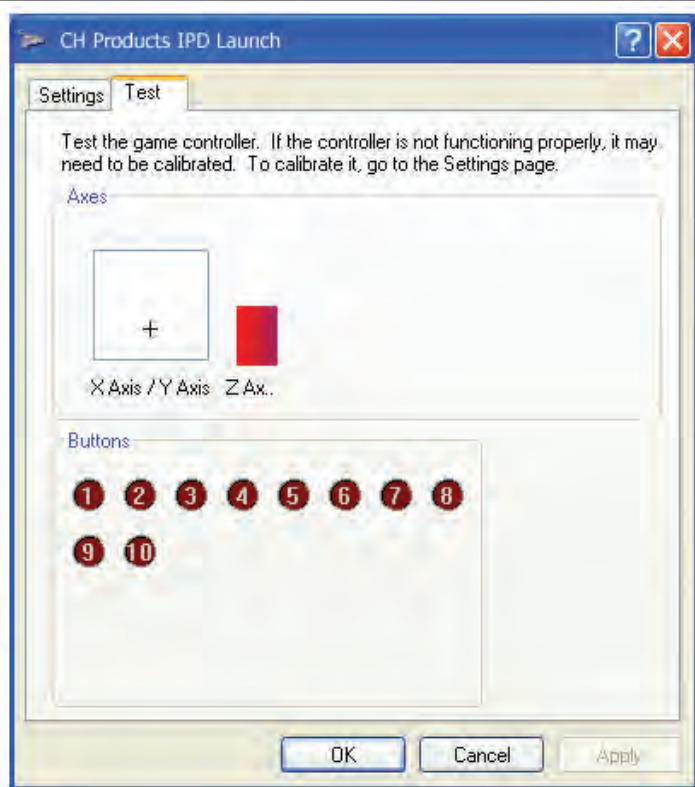

Note: To order the IPD Launch please refer to Part Number 100-450.

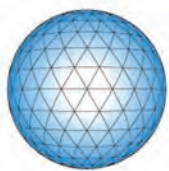

CH
Products

an APEM Group Company

IP Desktop

Professional USB desktop controllers



The network surveillance industry's #1 selling USB joystick, the IP Desktop features a two button three axes Hall effect joystick, 10 tactile pushbuttons and USB 1.1 interface. Recommended and used by the most innovative companies in network surveillance, the IP Desktop has become the industry standard for security professionals.

KEY FEATURES

- ☐ **3 axes joysticks for P/T/Z control**
- ☐ **Programmable pushbutton switches**
- ☐ **USB 1.1 HID compliant "game controller"**
- ☐ **Easy to use and operate**
- ☐ **Optional programming software**



IP Desktop

Professional USB desktop controllers

SPECIFICATIONS

| | | |
|-----------------------------|---|-------------------------------------|
| Joystick performance | – | Hall effect three axes joystick |
| | – | X/Y/Z for positioning control |
| Joystick travel | – | 36° for X and Y axes |
| | – | 60° for Z axis |
| Centering | – | Single spring, omni-directional |
| Joystick shaft | – | Stainless steel |
| Joystick boot | – | Neoprene |
| Joystick handle | – | Glass filled nylon |
| Pushbutton performance | – | 10 tactile pushbuttons on housing |
| | – | Two tactile pushbuttons on joystick |
| | – | 3,000,000 cycles |
| Desktop housing | – | High impact ABS |
| Power | – | Via USB interface (5V DC) |
| | – | Consumption 32mA |
| Operating conditions | – | -25°C to +85°C (-13°F to +185°F) |
| Approvals | – | EN 55024:1998, EN 55022, CE |
| | – | FCC Part 15 Subpart B Class B |
| | – | RoHs compliant |
| Weight | – | 440 g (0.97lb) |
| Interface | – | USB port |
| Connectors | – | USB Type A Male |
| | – | Cable Length: 2m; 6ft. 6.8in |
| Systems support integration | – | Windows 7, Vista, XP, 2000 |
| Supported protocols | – | USB HID 1.1 game controller |
| | – | Direct X (Gaming Control) |
| | – | Joystick: Three HID axes |
| | – | Pushbuttons: 12 HID buttons |
| | – | Uses standard DirectX HID drivers |
| | – | Connects directly to workstation PC |
| Environmental | – | For indoor use only |

NOTE:

All values are nominal

- IP Desktop Software is an optional utility that creates a joystick/mouse combination device and allows users to toggle between both devices with the press of a button. In addition to dual joystick/mouse functionality, IP Desktop Software creates an additional fourth joystick axis, "R." The additional "R" axis is ideally suited for jog/shuttle control of video playback.

- IP Desktop Software is designed to work with the IP Desktop range in a Windows based operating system.

IP Desktop

Proportional USB desktop controllers

DIMENSIONAL DRAWINGS

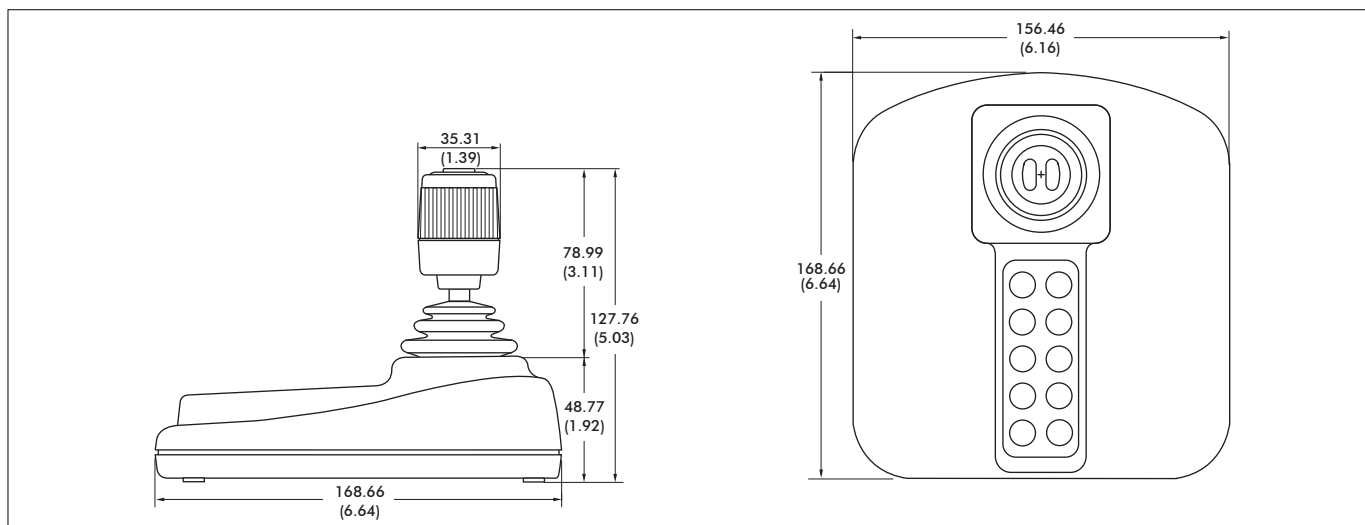

Note: Dimensions are in mm/(inch)

USB 1.1 HID COMPLIANT GAME CONTROLLER

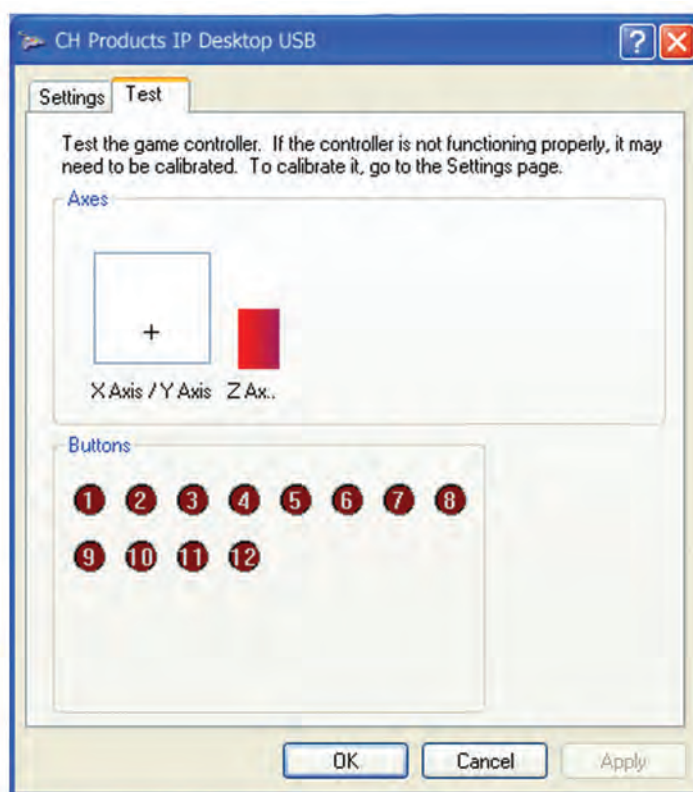
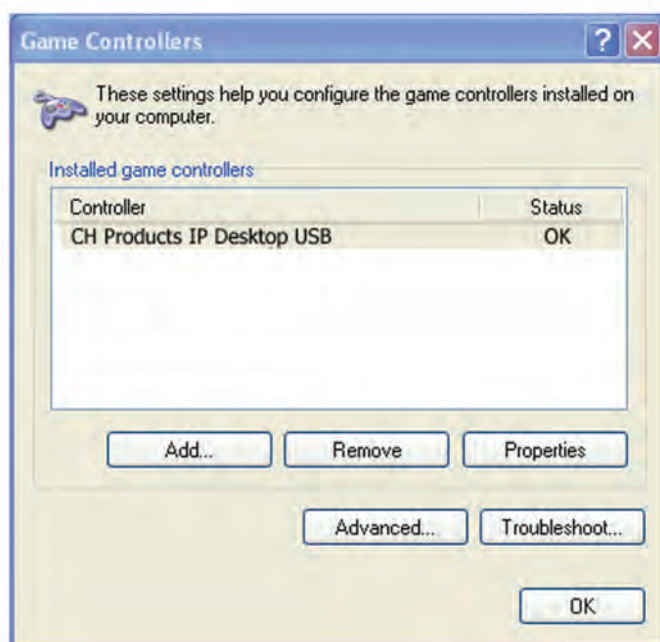

Note: To order the IPD Desktop please refer to Part Number 100-550 (Gray or Black).

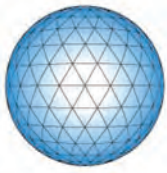

CH
Products

an APEM Group Company

IPD Ultima

Premium USB desktop controllers



The IPD Ultima features a premium soft touch Business Blue coating, 10 vibrant high efficiency LED pushbuttons as well as a precision two button three axes Hall effect joystick. Featuring USB 1.1 HID compliant interface, the IPD Ultima brings sophistication and comfort to PTZ network camera control.

KEY FEATURES

- ☐ **3 axes joystick for P/T/Z control**
- ☐ **LED pushbutton switches**
- ☐ **USB 1.1 HID compliant "game controller"**
- ☐ **Soft touch Business Blue coating**
- ☐ **Optional programming software**



IPD Ultima

Premium USB desktop controllers

SPECIFICATIONS

| | | |
|-----------------------------|---|---|
| Joystick performance | – | Hall effect three axes joystick |
| | – | X/Y/Z for positioning control |
| Joystick travel | – | 36° for X and Y axes |
| | – | 60° for Z axis |
| Centering | – | Single spring, omni-directional |
| Joystick shaft | – | Stainless steel |
| Joystick boot | – | Neoprene |
| Joystick handle | – | Glass filled nylon |
| Pushbutton performance | – | 10 vibrant, high efficiency back lit LED pushbuttons rated for 10,000,000 life cycles |
| | – | Two tactile pushbuttons on joystick rated for 3,000,000 life cycles |
| Desktop housing | – | High impact ABS |
| | – | Soft touch Business Blue coating |
| Power | – | Via USB interface (5V DC) |
| | – | Consumption 300mA |
| Operating conditions | – | -25 to +85°C (-13 to +185°F) |
| Approvals | – | EN 55024:1998, EN 55022, CE |
| | – | FCC Part 15 Subpart B Class B |
| | – | RoHs compliant |
| Weight | – | 455 g (1.00lb) |
| Interface | – | USB port |
| Connectors | – | USB Type A Male |
| | – | Cable Length: 2m; 6ft. 6.8in. |
| Systems support integration | – | Windows 7, Vista, XP, 2000 |
| Supported protocols | – | USB HID 1.1 game controller |
| | – | Direct X (Gaming Control) |
| | – | Joystick: Three HID axes |
| | – | Pushbuttons: 12 HID buttons |
| | – | Uses standard DirectX HID drivers |
| | – | Connects directly to workstation PC |
| Environmental | – | For indoor use only |

NOTE:
All values are nominal

- IP Desktop Software is an optional utility that creates a joystick/mouse combination device and allows users to toggle between both devices with the press of a button. In addition to dual joystick/mouse functionality, IP Desktop Software creates an additional fourth joystick axis, "R." The additional "R" axis is ideally suited for jog/shuttle control of video playback.
- IP Desktop Software is designed to work with the IP Desktop range in a Windows based operating system.

IPD Ultima

Premium USB desktop controllers

DIMENSIONAL DRAWINGS

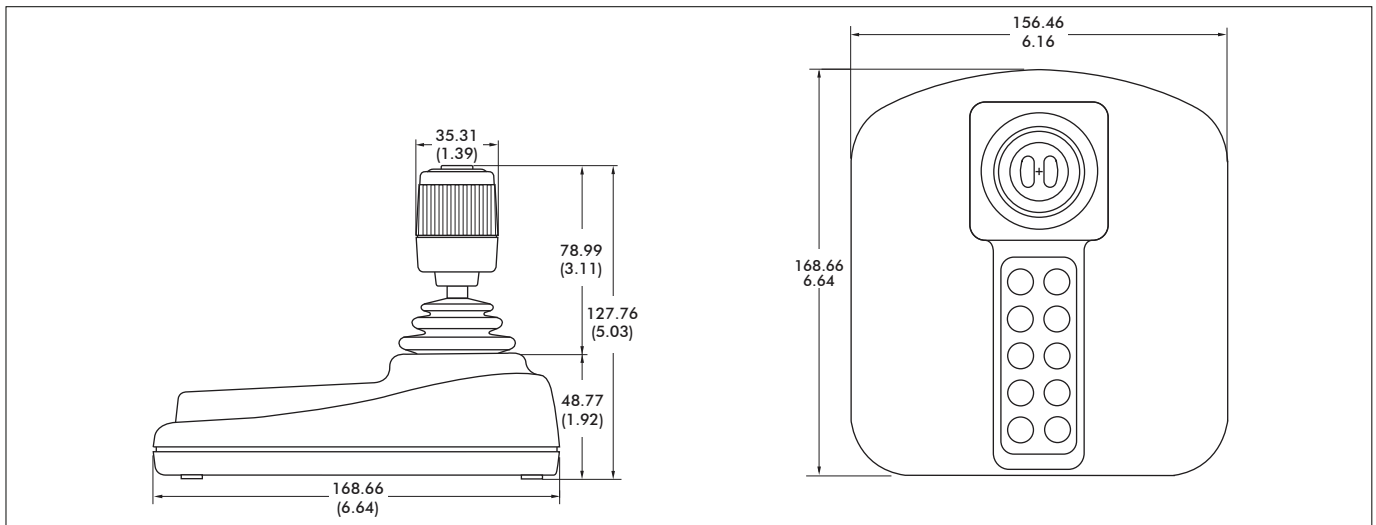

Note: Dimensions are in mm/(inch)

USB 1.1 HID COMPLIANT GAME CONTROLLER

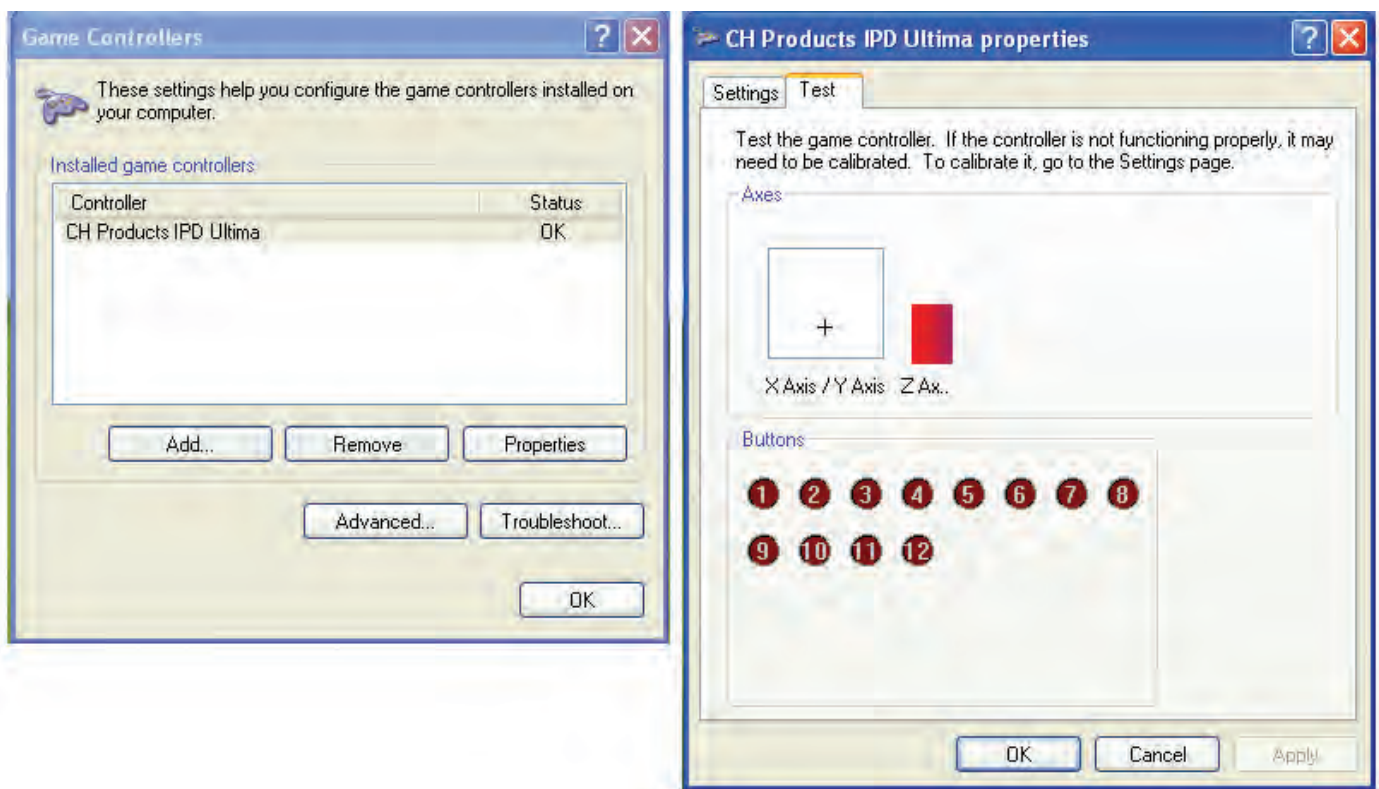

Note: To order the IPD Ultima please refer to Part Number 100-650.



an APEM Group Company

VM Desktop

USB multifunction controller



CH Products' VM Desktop provides advanced features such as a 3 axes Hall effect Joystick, jog/shuttle dial, 27 user-defined pushbuttons and USB 1.1 interface for powerful control of video surveillance, recording and video management functions. The VM Desktop is designed for critical security installations including airports, casinos, transit stations and stadiums.

KEY FEATURES

- ☐ 3 axes joystick for P/T/Z control
- ☐ 27 programmable pushbuttons
- ☐ Jog/shuttle dial
- ☐ USB 1.1 HID compliant
"game controller"
- ☐ Easy to use and operate
- ☐ Functions determined by
controlled application



VM Desktop

USB multifunction controllers

SPECIFICATIONS

| | | |
|-----------------------------|---|---|
| Joystick performance | – | Hall effect three axes joystick |
| | – | X/Y/Z for positioning control |
| Joystick travel | – | 36° for X and Y axes |
| | – | 60° for Z axis |
| Centering | – | Single spring, omni-directional |
| Joystick shaft | – | Stainless steel |
| Joystick boot | – | Neoprene |
| Joystick handle | – | Glass filled nylon |
| Jog/shuttle performance | – | Spring loaded shuttle ring travel $\pm 40^\circ$ Smooth action knob rotates 360° |
| Pushbutton performance | – | 27 programmable pushbuttons rated for 500,000 life cycles |
| | – | Lighting: high efficiency LED |
| | – | Pushbutton material: silicon |
| | – | "Mouse" pushbuttons are rated for 10,000,000 life cycles |
| Desktop housing | – | High impact ABS |
| Power | – | Via USB interface (5V DC) |
| | – | Consumption 1A |
| Operating conditions | – | -25°C to +85°C (-13°F to +185°F) |
| Approvals* | – | EN 55024:1998, EN 55022, |
| | – | FCC Part 15 Subpart B Class B |
| | – | RoHs compliant |
| Interface | – | USB port |
| | – | Uses standard DirectX HID drivers |
| | – | Connects directly to workstation PC |
| Connectors | – | USB Type A Male |
| | – | Cable Length: 2m (6ft. 6.8in) |
| Systems support integration | – | Windows 7, Vista, XP, 2000 |
| Supported protocols | – | USB HID 1.1 game controller |
| | – | Direct X (Gaming Control) |
| | – | Joystick: Three HID axes |
| | – | Pushbuttons: 12 HID buttons |
| | – | Uses standard DirectX HID drivers |
| | – | Connects directly to workstation PC |
| Environmental | – | For indoor use only |
| Boxed weight | – | 1.33kg (47oz) |

NOTE:

All values are nominal

- CH Products' Video Management controller features 27 programmable pushbuttons. The numeric keypad module is ideal for camera selection, presets, and touring functions. Button labels and legends may be customized for specific applications.
- The VM Desktop features a jog/shuttle dial for total control over digital video monitoring and management. In supported applications, the 360 degree jog knob may be used for editing frame-by-frame and the spring-loaded shuttle ring for variable forward and reverse speed control of captured sequences.
- Featuring USB 1.1 interface, the VM Desktop integrates seamlessly with software applications supporting USB joystick inputs via Microsoft DirectX. No device driver or SDK is required. The VM Desktop is recognized as a standard HID "game controller" 4 axes/29 button joystick. The VM Desktop's axes and buttons are programmable and function assignment is dependant on the controlled application.

Note: The company reserves the right to change specifications without notice.

VM Desktop

USB multifunction controllers

DIMENSIONAL DRAWINGS

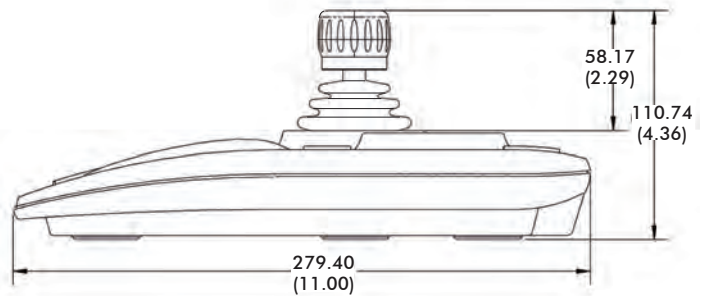
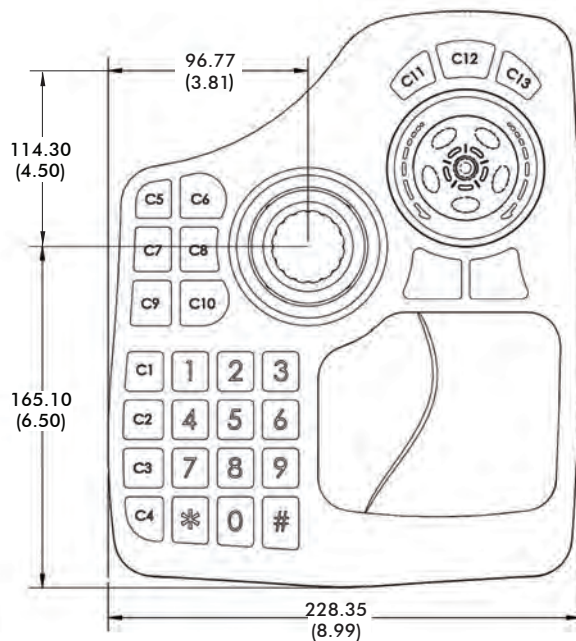

- Notes:
- Dimensions are in mm/(inch)
 - Supplied individually boxed with instruction booklet

USB 1.1 HID COMPLIANT GAME CONTROLLER

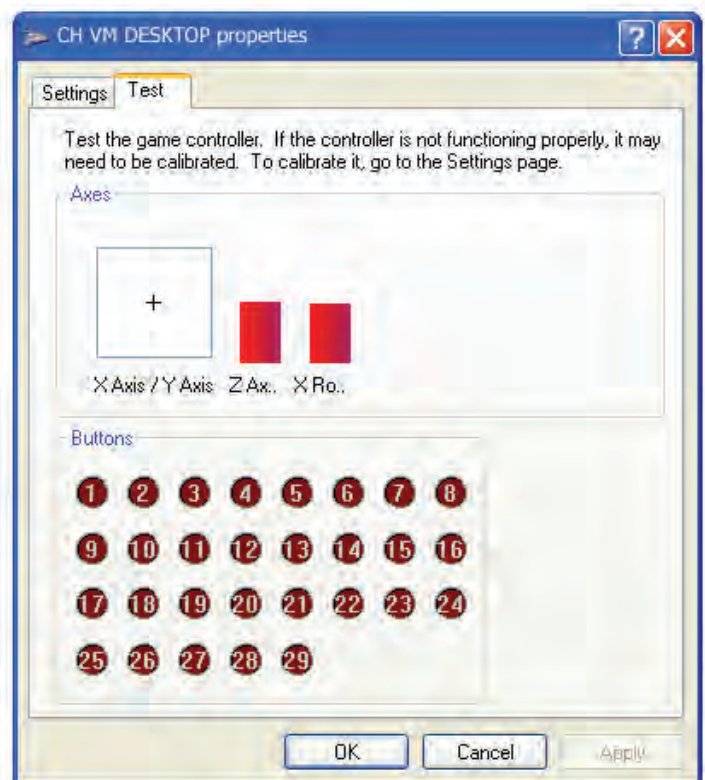
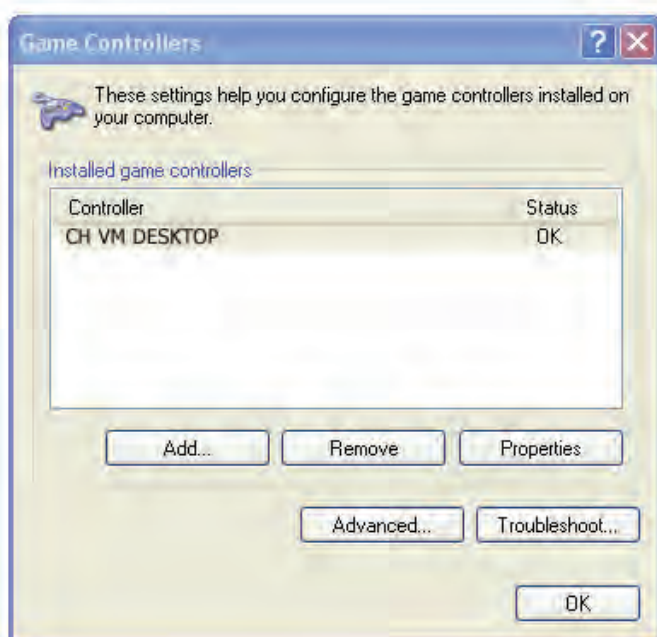

Note: To order the VM Desktop please refer to Part Number 100-590.



an APEM Group Company

TS series

Proportional Hall effect thumbsticks



The TS Series Thumbstick is a proportional two axes joystick in a miniature package. Featuring non-contacting Hall effect technology for long life performance, the TS Series Thumbstick is available with multiple linear output options including single and dual (redundant) outputs. It is similar in size and operation to "gamepad" controls, but in a rugged industrial package. Typical applications include pendant and remote controls as well as joystick handle and arm rest integration.



KEY FEATURES





- ☐ 1 or 2 axes
- ☐ USB outputs available
- ☐ Non-contact Hall effect technology
- ☐ Submersible to 1m (3.28ft) per IP68
- ☐ Pressure washable to IP69K
- ☐ Redundant outputs available
- ☐ Rear or drop-in mounting available



TS series

Proportional Hall effect thumbsticks

OPTION SELECTION

| TS | | | | | | |
|---------------|----------------------|--------------------------------|--|--------------------------|--|-----------------------------------|
| SERIES | HANDLE | TERMINATION¹ | OUTPUT OPTIONS | MOUNTING HARDWARE | LIMITER | POWER SUPPLY OPTIONS |
| | 0 None | 1 22AWG 25cm PTFE | 00 0V to 5V (Rail to Rail) | N None | U Single axis  | A Single |
| | 1 Castle | 2 28AWG 25cm PTFE | 01 0.25V to 4.75V | D Drop-in | S Square  | B Independent ³ |
| | 2 Winged Hat | 3 Customer specified | 02 0.5V to 4.5V | R Rear mount | G Guided feel  | |
| | 3 Conical | | 03 1V to 4V | A All hardware | P Plus  | |
| | 4 Finger Tip | | 04 0V to 5V - Sensor 1 0V to 5V - Sensor 2 | | | |
| | A All Handles | | 05 0.25V to 4.75V - Sensor 1 0.25V to 4.75V - Sensor 2 | | | |
| | | | 06 0.5V to 4.5V - Sensor 1 0.5V to 4.5V - Sensor 2 | | | |
| | | | 07 1V to 4V - Sensor 1 1V to 4V - Sensor 2 | | | |
| | | | 08 0V to 5V - Sensor 1 5V to 0V - Sensor 2 | | | |
| | | | 09 0.5V to 4.5V - Sensor 1 4.5V to 0.5V - Sensor 2 | | | |
| | | | 10 0.25V to 4.75V - Sensor 1 4.75V to 0.25V - Sensor 2 | | | |
| | | | 11 1V to 4V - Sensor 1 4V to 1V - Sensor 2 | | | |
| | | | 12 Customer specified | | | |
| | | | 13 PWM ² | | | |
| | | | 14 USB | | | |
| | | | 15 Joyball (Cursor emulation) | | | |

SPECIFICATIONS

| MECHANICAL (FOR X, Y AXES) | | |
|------------------------------|---|--|
| Operating Force | — | 3.1N±0.5N (0.70lbf±0.11lbf) ⁴ |
| Maximum Vertical Load | — | 200N (45lbf) ⁴ |
| Maximum Horizontal Load | — | 150N (33.7lbf) ⁴ |
| Mechanical Angle of Movement | — | 50° |
| Expected Life | — | 1 million cycles |
| Mass/weight | — | 18.25g ± 5.0g (0.64oz±0.18oz) |
| Lever Action (Centering) | — | Spring centering |

| ENVIRONMENTAL | | |
|-----------------------|---|----------------------------------|
| Operating Temperature | — | -40°C to +85°C (-40°F to +185°F) |
| Storage Temperature | — | -40°C to +85°C (-40°F to +185°F) |
| Sealing | — | IP68, IP69K ⁵ |
| EMC Immunity Level | — | EN61000-4-3 |
| EMC Emissions Level | — | EN61000-6-3:2001 |
| ESD | — | EN61000-4-2 |

| ELECTRICAL SENSOR | | |
|------------------------------------|---|----------------|
| Resolution | — | 1.22mV |
| Supply Voltage Range | — | 5.00V±0.01V |
| Reverse Polarity Max | — | -10V |
| Overvoltage Max | — | 20V |
| Output Impedance | — | 2Ω |
| Return to Center Voltage Tolerance | — | ±200mV initial |

NOTES:



Mounting accessories.

Standard hardware includes:

- For the Drop-in option - 4 push in connectors, drop-in bezel and an O-ring.
- For the Rear mount option: 4x1/2 FH SS Phil Screws and a rear mount bezel.

1-1 - Wires are thick, robust, and best suited for stand alone applications.

1-2 - Wires are thin and best suited for tightly constrained wire routing.

2 Contact factory for PWM configuration.

3 Only available on dual output.

4 Force applied to the top of the castle cap.

5 All options are IP68 and IP69K rated, however Drop-in mounting does not prevent panel ingress.

- All values are nominal

TS series

Proportional Hall effect thumbsticks

DIMENSIONAL DRAWINGS

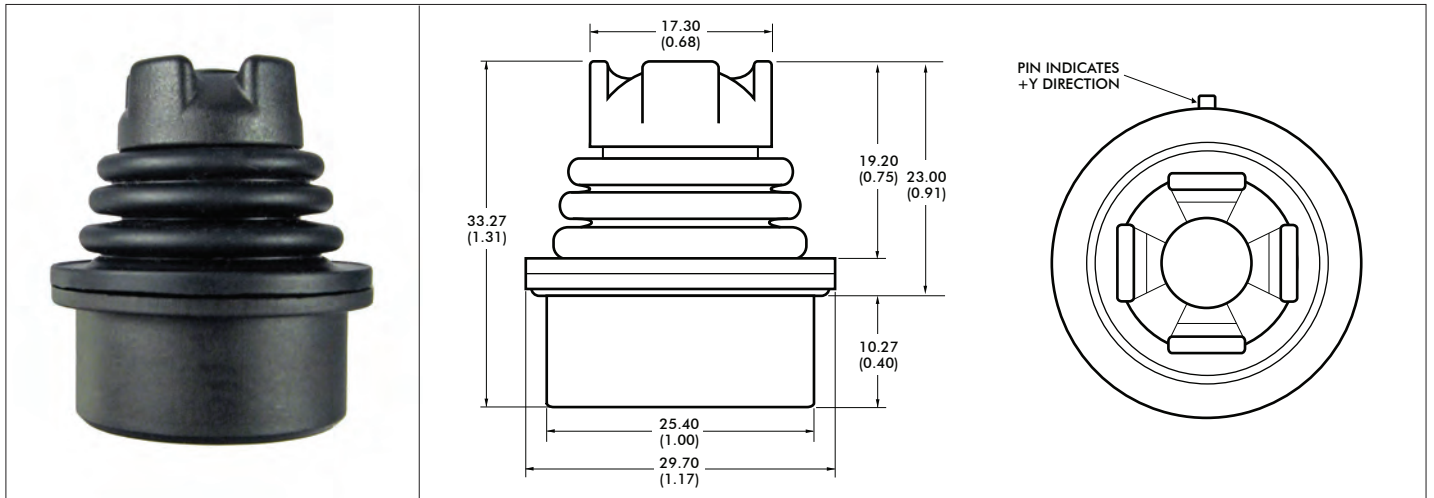

HANDLE OPTIONS

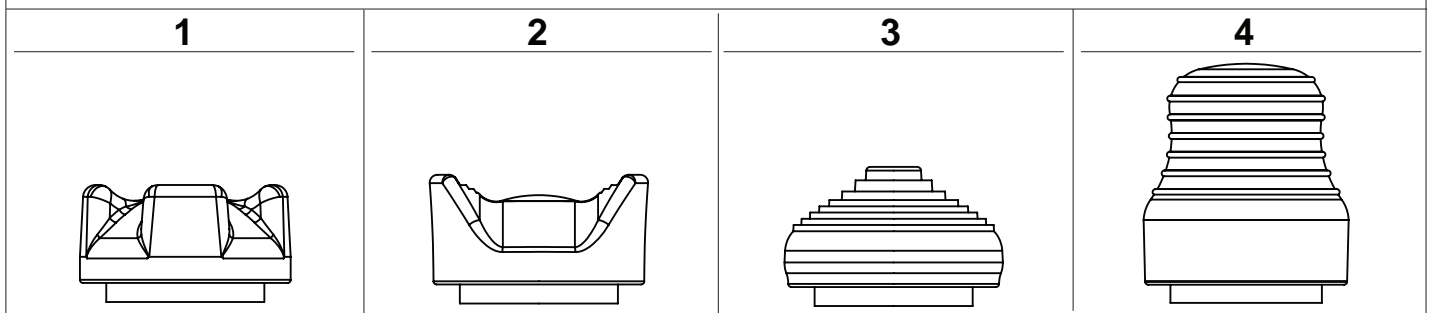

MOUNTING OPTIONS

DROP-IN OPTION CUTOUT DIMENSIONS

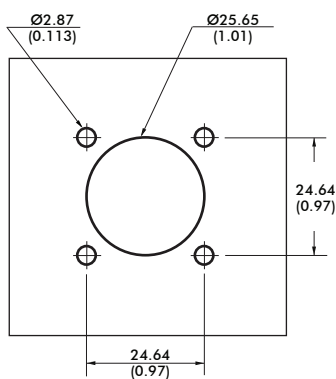

4 x PUSH IN CONNECTORS



REAR MOUNT OPTION CUTOUT DIMENSIONS

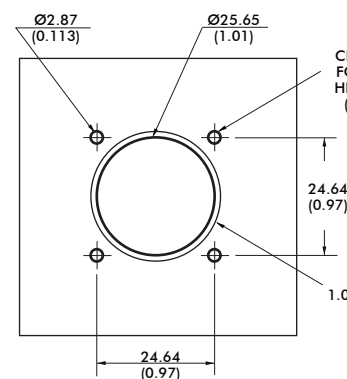

4 x 1/2 FH SS PHIL SCREW



Note: Maximum panel thickness is 2.032mm (0.08in)

Note: Dimensions are in mm/(inch)



Note: The company reserves the right to change specifications without notice.

TS series

Proportional Hall effect thumbsticks

CONFIGURATION OPTIONS

LINEAR OUTPUT OPTIONS

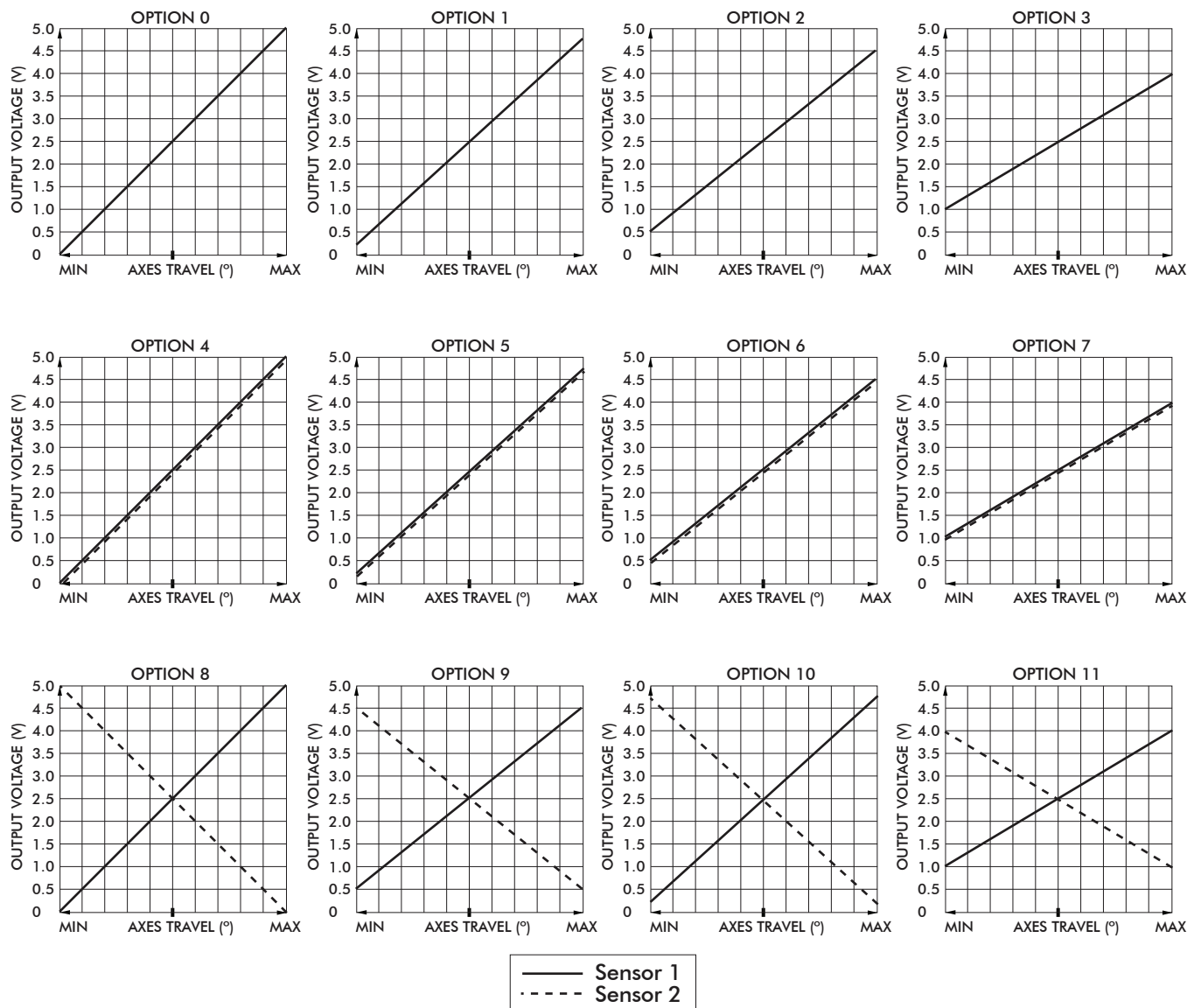

WIRING

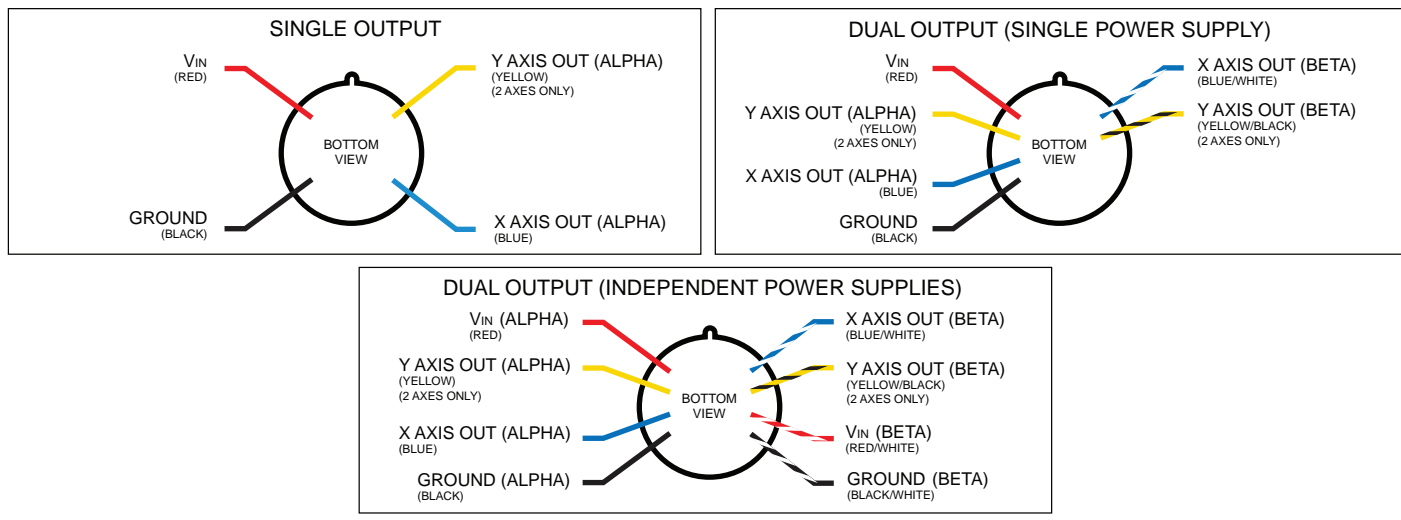

Note: The company reserves the right to change specifications without notice.

TS series

Proportional Hall effect thumbsticks

CONFIGURATION OPTIONS - continued

ADDITIONAL OUTPUT OPTIONS

PLUG-AND-PLAY SOLUTIONS:

USB

Featuring USB 1.1 HID compliant interface, CH Products' USB joysticks are recognized as standard HID "game controller" devices. Adhering to the HID specification, CH Products' USB joysticks are plug-and-play with most versions of Windows and Linux. Joystick button and axes assignments are dependent upon the controlled application.

FEATURES

- USB 1.1 HID compliant "game controller" device
- Easy to install and operate
- Functions determined by controlled application

SUPPLIED WIRING

USB: USB Male Type A Connector with overmolded cable
(Optional ruggedized military connectors are available.)



USB Male Type A Connector

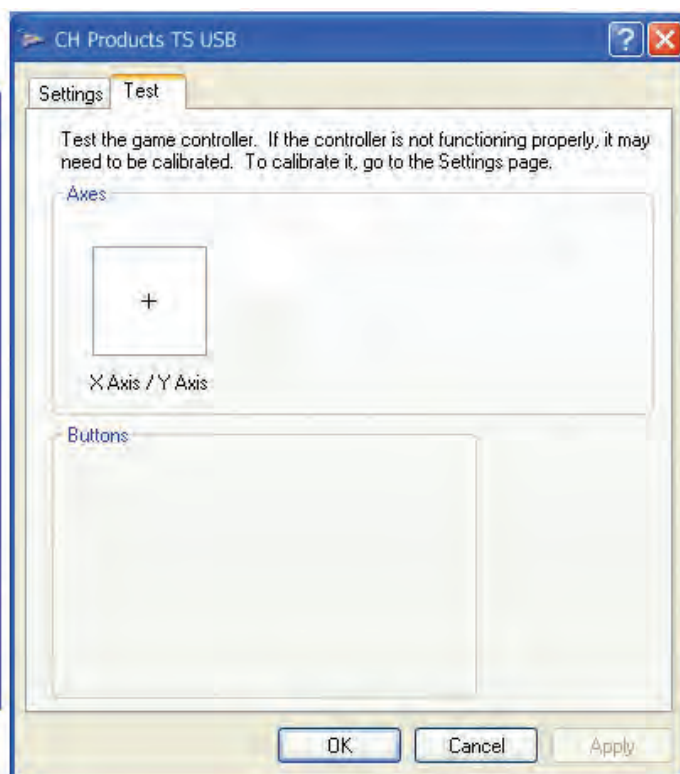
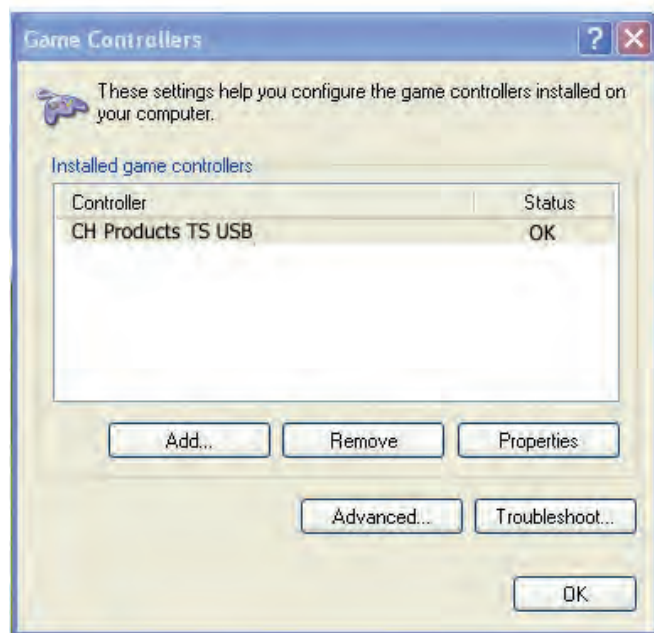

TS series

Proportional Hall effect thumbsticks

CONFIGURATION OPTIONS

ADDITIONAL OUTPUT OPTIONS

JOYBALL (CURSOR EMULATION)

The Joyball option converts multi-axis joystick output into a mouse, trackball, or cursor control device. The joystick's internal microprocessor converts absolute axis position into a cursor velocity, which is translated as a relative trackball or mouse position. Supported protocols: USB.

APPLICATIONS

The Joyball option is ideal for vehicle applications subjected to dirt and high vibration which make operating a traditional cursor control device difficult. The Joyball option is widely used in shipboard and military applications.

FEATURES

- HID compliant "pointing device"
- Plug-and-play with USB option
- Ideal for marine GPS and navigation

SUPPLIED WIRING

USB: USB Male Type A Connector with overmolded cable.

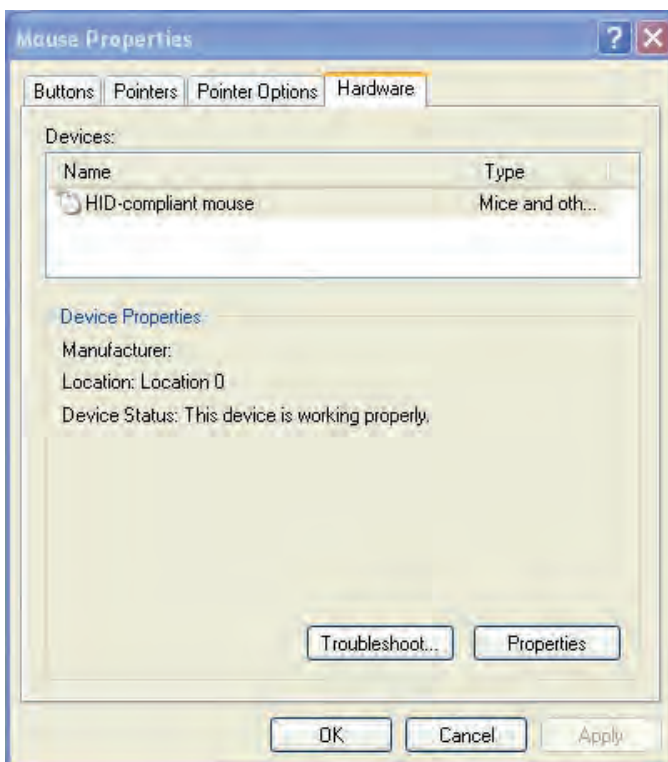



an APEM Group Company

TW series

Hall effect thumbwheels



The TW Series thumbwheel is a self centering single-axis device developed for thumb-actuated applications requiring proportional output. Utilizing non-contacting Hall effect technology for long life performance, the TW Series thumbwheel delivers up to 5 million thumb actuations. Configuration options include choice of linear voltage outputs as well as wheel colors. The TW Series thumbwheel is available as a stand-alone device or may be incorporated into one of our custom joysticks.



KEY FEATURES

- ☐ **5 million cycles**
- ☐ **Hall effect technology**
- ☐ **Proportional control**
- ☐ **Self-centering single-axis design**
- ☐ **Choice of wheel colors: red, gray, black, or blue**
- ☐ **EMI/RFI immunity**



TW series

Hall effect thumbwheels

OPTION SELECTION

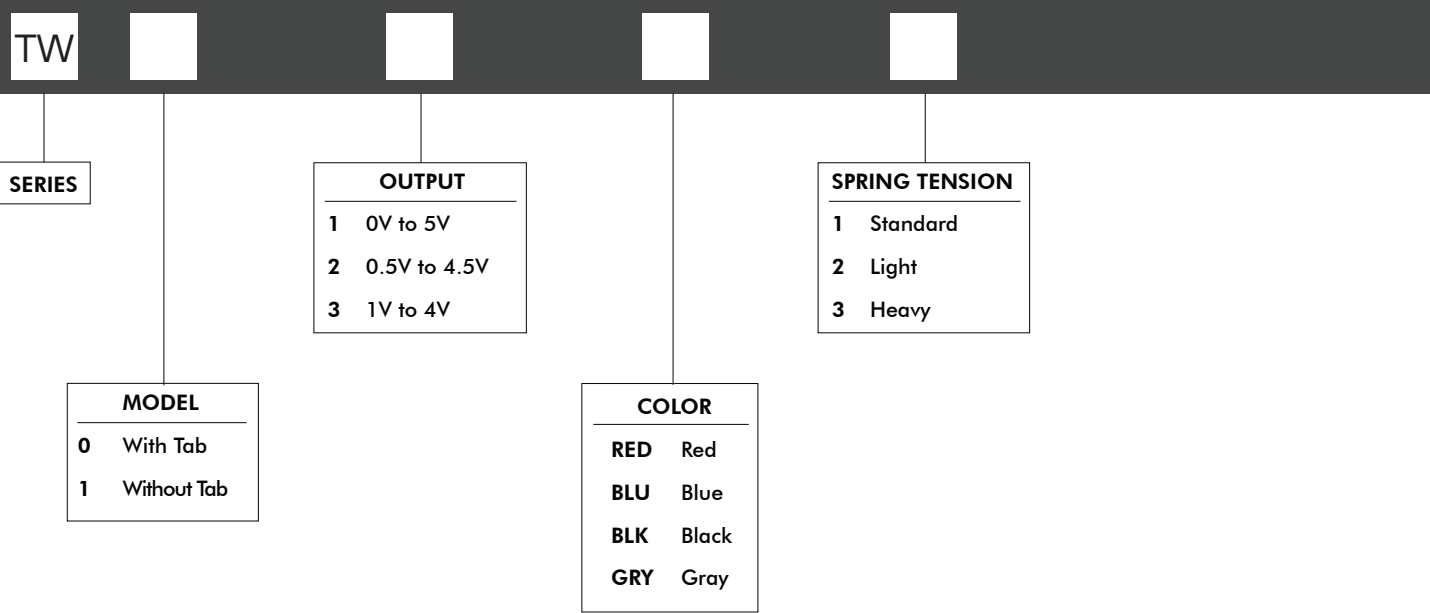

NOTES:



Mounting accessories: steel spring retainer, insertion tool, and sealing gasket.

SPECIFICATIONS

| MECHANICAL (FOR X, Y AXES) | | |
|------------------------------|---|------------------|
| Break Out Force | – | 0.7N (0.15lbf) |
| Mechanical Angle of Movement | – | 80° |
| Expected Life | – | 5 million cycles |
| Lever Action (Centering) | – | Spring Centering |

| ENVIRONMENTAL | | |
|-----------------------|---|----------------------------------|
| Operating Temperature | – | -40°C to +85°C (-40°F to +185°F) |
| Storage Temperature | – | up to +85°C (+185°F) |
| Sealing | – | IP67* |

| ELECTRICAL | | |
|------------------------------------|---|-------------|
| Sensor | – | Hall effect |
| Resolution | – | 3.2mV |
| Supply Voltage Range | – | 4.5 - 5.5V |
| Reverse Polarity Max | – | -16V |
| Overvoltage Max | – | 16V |
| Output Impedance | – | 1.5Ω |
| Return to Center Voltage (No Load) | – | ±40mV |
| Current Consumption Max | – | 8.3mA |

NOTES:

- All values are nominal.
- Exact specifications are subject to configuration. Contact Technical Support for the performance of your specific configuration.
- * Electronics sealed to IP67.

TW series

Hall effect thumbwheels

DIMENSIONAL DRAWINGS

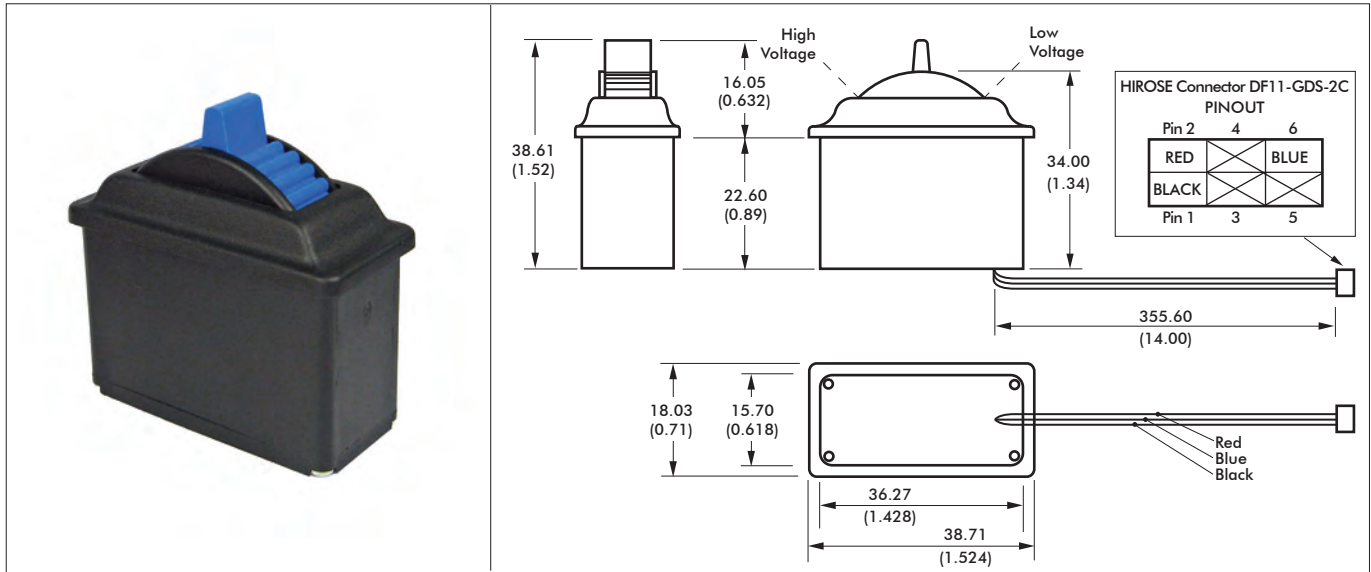

MOUNTING OPTIONS

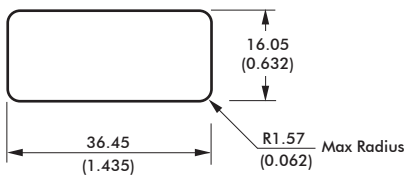

STEEL SPRING RETAINER*

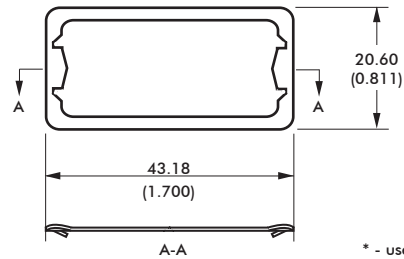

NOTES:

1. Dimensions are in mm/(in)

EXAMPLE APPLICATION



INSTALLATION

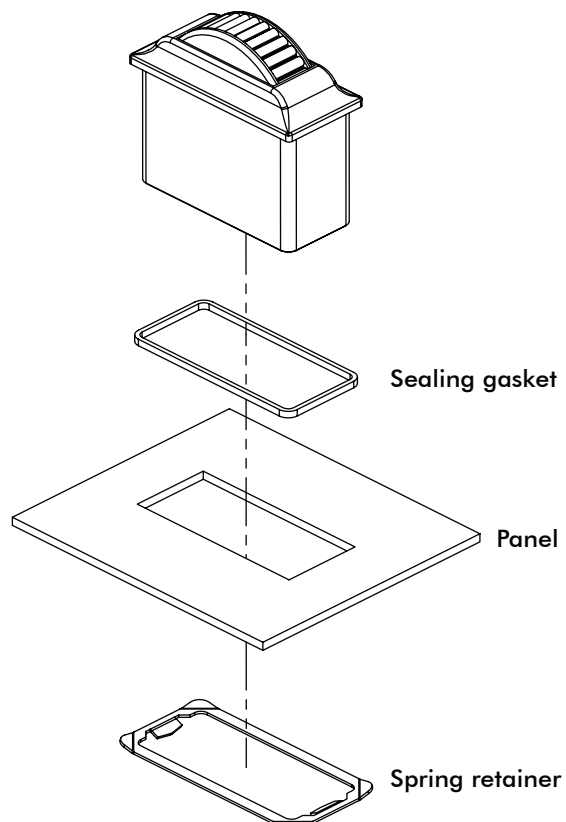

TW series

Hall effect thumbwheels

CONFIGURATION OPTIONS

OPTIONS



OPTIONS AVAILABLE: BLACK, RED, BLUE AND GRAY WHEELS WITH OR WITHOUT CENTER TAB.

LINEAR OUTPUT OPTIONS

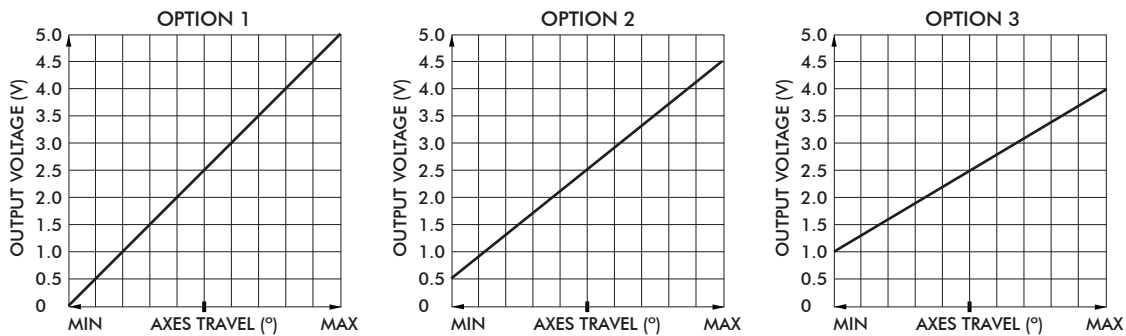

DEFAULT WIRE COLOR CODE

| COLOR | FUNCTION | AWG |
|-------|----------|-----|
| RED | +5V | 28 |
| BLACK | Ground | |
| BLUE | Output | |

Note: The company reserves the right to change specifications without notice.



an APEM Group Company

9000 series

Inductive sensing joysticks



The 9000 Series is ideal for those applications that demand proportional control with a low profile below the panel. Developed from the proven 7000 Series, the 9000 Series employs the same, highly proven, contactless, inductive sensing and circuitry. This joystick offers self-centering, omni-directional functionality, and utilizes the exclusive 'locking cam' system to rigidly secure the highly repeatable mechanism around the precision groundsteel operating shaft. High precision air wound coils are mounted directly onto the SMT circuitry, delivering enviable accuracy while further minimizing the installed depth of the joystick.



KEY FEATURES







- ☐ One or two axes
- ☐ Signal mixing options
- ☐ 5 - 15V operation
- ☐ Optional "at center" and "internal fault" detection
- ☐ Dual redundant outputs.
- ☐ Infinite resolution
- ☐ Inductive sensing
- ☐ Consistent performance
- ☐ IP65 above panel
- ☐ Long service life
- ☐ Wide range of handles



9000 series

Inductive sensing joysticks

OPTION SELECTION

| SERIES | DECODING | LIMITER | BEZEL | MODIFIER |
|--------|--|--|--|---|
| 9 9000 | A Single Decode M Dual Decode/Dual Outputs W Dual Decode/Separate Fault & Center Detect X Dual Decode/Fault Detect Y Dual Decode/Combined Fault & Center Detect Z Dual Decode/Center Detect | A Single Axis  C Cross  D Diamond  R Round  S Square  X X Type  | 0 Not Supplied 4 Circular R.M ¹ 6 Square D.I ² 7 Circular D.I ² <small>1. Rear Mounting 2. Drop In Mounting</small> | 00 None 20 Guided Feel |

| SENSING | GAIN | HANDLE | BOOT |
|---|--|--|-------------------|
| M Mixed Q Interacting S Standard | 10 20%(+/-10%) 20 40%(+/-20%) 33 66%(+/-33%) 40 80%(+/-40%) 50 100%(+/-50%) | C Round D Cylindrical E Conical J Pushbutton Tactile Q Skirted U Fluted AK One Pushbutton AM Fluted with Pushbutton AN Two Pushbuttons AT Low Profile Conical | 5 Standard |

NOTES

1. BEZEL OPTIONS

For drop in mounting, please specify bezel option 6 or 7. For sub-panel mounting, no bezel is necessary, unless the boot is required to seal to the front face of the panel in which case bezel option 4 should be specified. Bezels 6 & 7 clamp the boot and top face of the joystick body to the panel whereas bezel 4 clamps only the boot.

2. SPRINGING

As standard 9000 Series are offered sprung to centre. The standard spring force requires 1.3N (nominally) to off-center the joystick. The 9000 Series may be specified with a lighter spring (1N), or a stronger spring (1.6N)

Note: Forces quoted are subject to exact joystick configuration and are provided as a guide only.

3. DUAL DECODE INTERFACE

For optimum performance of the center detect and fault detect signals, Apem recommends the signals are "pulled high" via an input resistor of typically 22k, on the controller circuitry.

4. CENTER TAP REFERENCE

All 9000 Series output a center tap reference as standard. This reference is set within the joystick at 50% of Vcc (+/-1%). For optimum accuracy the outputs should be read relative to the center tap.

5. NON STANDARD

Further non standard options including custom handles or special limiters are available. Please refer to the factory for further details.

9000 series

Inductive sensing joysticks

TECHNICAL SPECIFICATIONS

| | | | |
|-------------------|-----------------------------------|----------------------------|--------------------------|
| Life Cycles | : > 10 Million Operations | Supply Voltage | : 4.75V Min to 15V Max |
| Signal Swing | : +/-10% of Vcc to +/-50% of Vcc | Output Signal Tolerance | : +/-10% of Output |
| Output at Center | : +/-1% | Output Impedance | : 1.8k +/-1% |
| Signal Ripple | : <1% of Output | Supply Current | : Typically 10mA |
| ESD Immunity | : >12KV - Correctly Installed | RFI Rejection | : >20V/m - Bare Joystick |
| RFI Rejection | : >40V/m - Correctly Installed | Preferred Load | : >10K |
| Body Material | : Glass Reinforced ABS | Shaft Material | : Stainless Steel |
| Shaft Diameter | : 5 mm | Other Materials | : Brass, Acetal, Nylon |
| Gimbal Pivot | : Acetal & Hardened Steel | Boot | : Neoprene |
| Weight | : 90 grams (0.20lb) | Above Panel Seal | : IP65 |
| Temperature Range | : -20°C to +55°C (-4°F to +131°F) | Operating Lever Deflection | : +/-18° |

CABLE SPECIFICATIONS

| | | | |
|--|--|--------|--------------------------|
| 14/0.12 - Fourteen strands of 0.12mm diameter tinned annealed copper wire PVC insulated to a nominal OD of 1mm | | | |
| Red | : +Vcc | Black | : 0V |
| Blue | : X Axis Wiper | Yellow | : Y Axis Wiper |
| Green | : Center Tap Reference | | |
| Orange | : Center Detect, or Combined Fault & Center Detect | White | : Fault Detect |
| Brown | : Mirror of X Axis Wiper | Grey | : Mirror of Y Axis Wiper |
| | | | |
| 7/0.127 - Seven strands of 0.127mm diameter tinned copper wire ETFE insulated, to a nominal OD of 0.7mm | | | |
| Orange | : Pushbutton | | |
| All 9000 Series are supplied with 150mm of twisted cable harness, with tinned ends. | | | |
| Connectors may be fitted upon request. | | | |

NEAR EQUIVALENT CIRCUIT

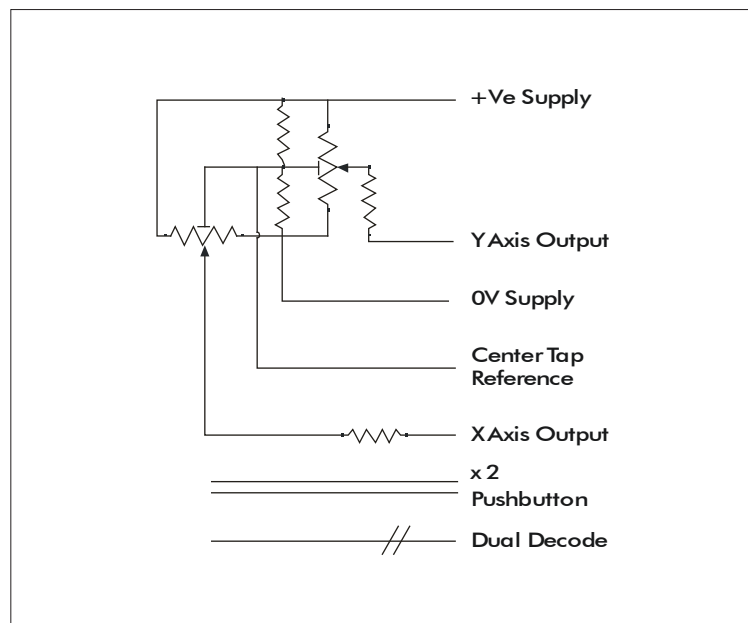

9000 series

Inductive sensing joysticks

DIMENSIONAL DRAWINGS - HANDLES

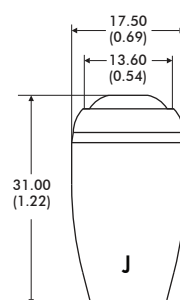
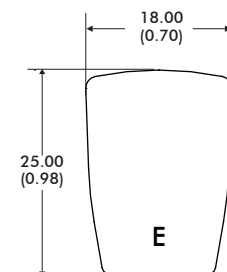
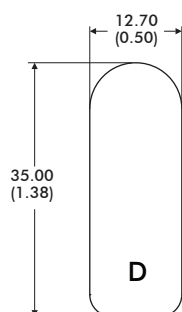
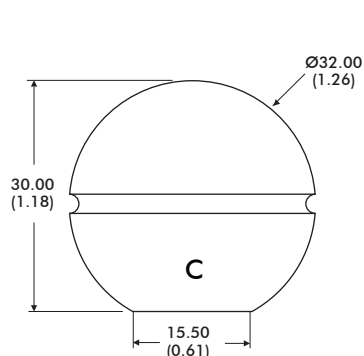

MATERIAL Phenolic
FINISH Gloss
STANDARD COLOR Black
OTHER COLORS Not Available
NOTES:

MATERIAL Aluminium
FINISH Anodised
STANDARD COLOR Black
OTHER COLORS Not available

MATERIAL Nylon
FINISH Sparked Matt
STANDARD COLOR Black
OTHER COLORS Upon Request

MATERIAL ABS
FINISH Sparked Matt
STANDARD COLOR Black
OTHER COLORS Upon Request
NOTES: Uses APEM IS Switch

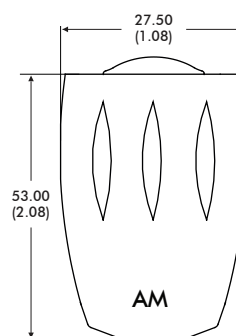
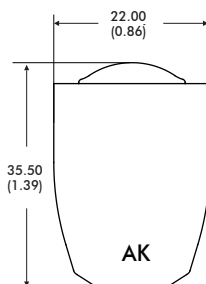
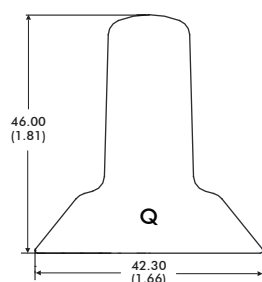

MATERIAL Nylon
FINISH Sparked Matt
STANDARD COLOR Black
OTHER COLORS Upon Request
NOTES:

MATERIAL Aluminum
FINISH Anodised
STANDARD COLOR Black
OTHER COLORS Not Available
NOTES: Uses APEM IA Switch

MATERIAL Aluminium
FINISH Anodised
STANDARD COLOR Black
OTHER COLORS Upon Request
NOTES: Uses APEM IA Switch

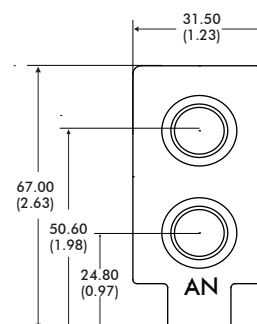
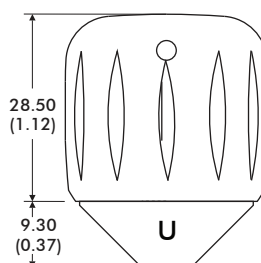
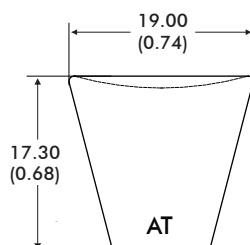

MATERIAL Nylon
FINISH Sparked Matt
STANDARD COLOR Black
OTHER COLORS Upon Request
NOTES:

MATERIAL Aluminum
FINISH Anodised
STANDARD COLOR Black
OTHER COLORS Not Available

MATERIAL Delrin
FINISH Gloss
STANDARD COLOR Black
OTHER COLORS Not Available
NOTES: Uses APEM IS Switch

1. Dimensions are in mm/(inch)

Note: The company reserves the right to change specifications without notice.

9000 series

Inductive sensing joysticks

DIMENSIONAL DRAWINGS - continued

GENERAL DIMENSIONS

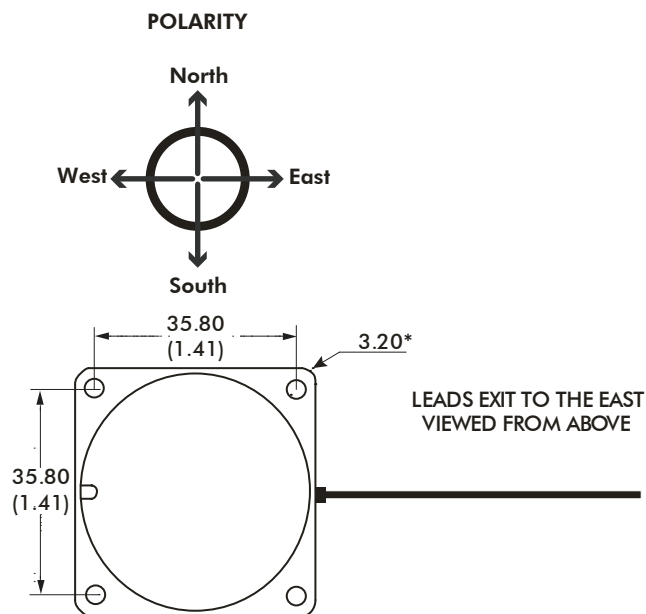
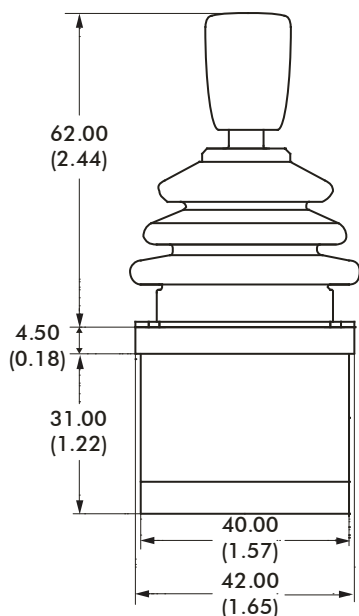

DROP IN MOUNTING - PANEL CUT-OUT & MOUNTING INSTALLATION

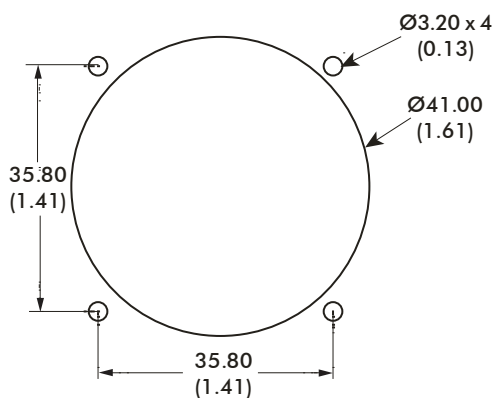

The joystick is dropped into the panel cut-out. The joystick and boot must be kept in place by bezel (option 6 & 7). For panel thickness of <3mm, M3 x 16 countersunk machine screws are recommended.

NOTES:

1. Dimensions are in mm/(inch)
2. The dimensions shown are for a generic 9000 Series with the conical E type handle. For specific dimensions of this or any other configuration please refer to the Factory.

9000 series

Inductive based joysticks

MOUNTING OPTIONS

MOUNTING OPTION A - PANEL CUT-OUT & MOUNTING INSTALLATION

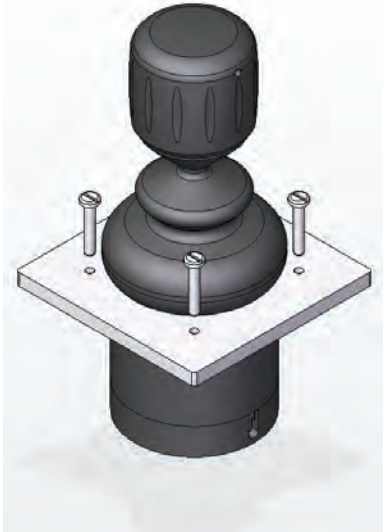

MOUNTING CUT-OUT

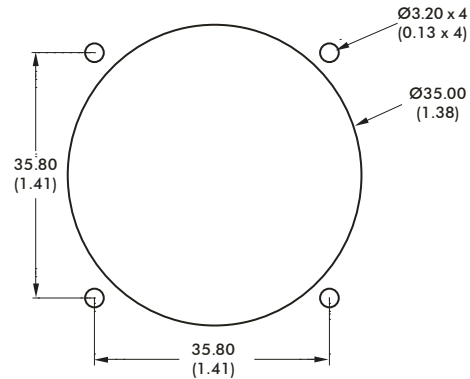

When mounted this way the panel acts as the bezel and no separate bezel is needed. M3 machine screws are recommended.

MOUNTING OPTION B - PANEL CUT-OUT & MOUNTING INSTALLATION

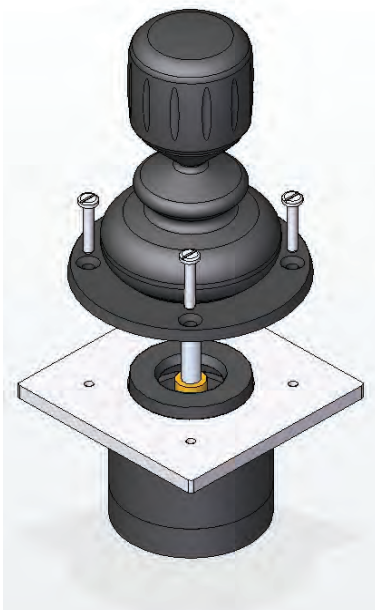

MOUNTING CUT-OUT

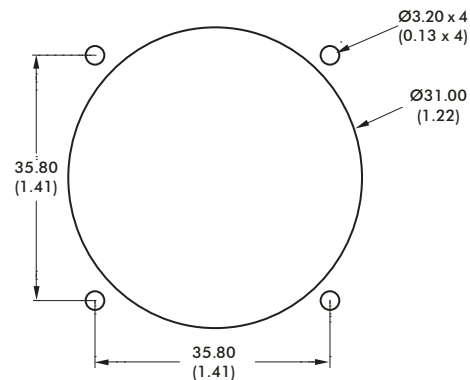

The joystick flange is mounted beneath the panel and the base of the boot must be brought through the panel cut-out and held in place with the circular bezel (option 4). For panel thicknesses of 3mm, M3 x 16 countersunk machine screws are recommended.

NOTES: Dimensions are in mm/(inch)

When sub panel mounting, great care should be taken not to damage the boot, or any of the mechanism under the boot. All panel cut-outs should be free from sharp edges and swarf that may damage the boot.

9000 series

Inductive sensing joysticks

CONFIGURATION OPTIONS

CIRCUITRY

The 9000 Series joystick operates by passing an oscillating current through a drive coil, directly mounted at the lower end of the operating lever, and immediately above the four sensing coils. When the shaft and drive coil moves away from the centre, the signals detected in each opposing pair of coils increase nominally in proportion to deflection. The phase of those signals determine the direction. Synchronous electronic switches followed by integrating amplifiers provide DC signals directly equivalent to those of potentiometer joysticks, but with fixed output impedance and free of wiper noise and track wear.

DUAL DECODE

Designed for use in the most safety-critical applications, the 9000 Series incorporates comprehensive internal monitoring circuitry whereby output signals are continually compared with separately generated 'mirror signals'. In the unlikely event of an internal fault, the dual decode system will generate a separate fault signal, enabling the controller to fail-to-safe. The dual decode system is a complete internal self-monitoring system, providing a far higher standard of protection. An additional, 'away from center' signal is also available whenever required. Although the monitoring of the joystick is fully internal, the inverse 'mirror signals' can be available as external outputs where the monitor function is incorporated within the controller circuitry.

GUIDED FEEL

The 9000 Series may also be specified with guided feel. A joystick with guided feel moves more readily towards the poles (N, S, E and W) and while it can still move away from the poles, the force required to do so is greater. Unless specified otherwise, joysticks are supplied as standard without guiding. This standard configuration allows the user to move the joystick anywhere within the limiter with the same force and without any bias.

FUNCTIONAL OPTIONS

The 9000 Series can be configured in three different modes:

Orthogonal, standard signals - Replicating that of a potentiometer.

Deliberate signal mixing - Ideal for those applications whereby the method of steering is by controlling two motors. For example one motor uses X+Y signals and the other uses X-Y signals. This mixing is achieved by internally orientating the signals at 45 degrees to normal. Typical applications may be twin propeller boats, tracked vehicles, or wheelchairs.

Deliberate signal interaction - Enables reduction in one signal as the other increases. This option is particularly beneficial where it is undesirable to maintain full forward speed while turning and vice versa.

LINEAR OUTPUT OPTIONS

SINGLE OUTPUT

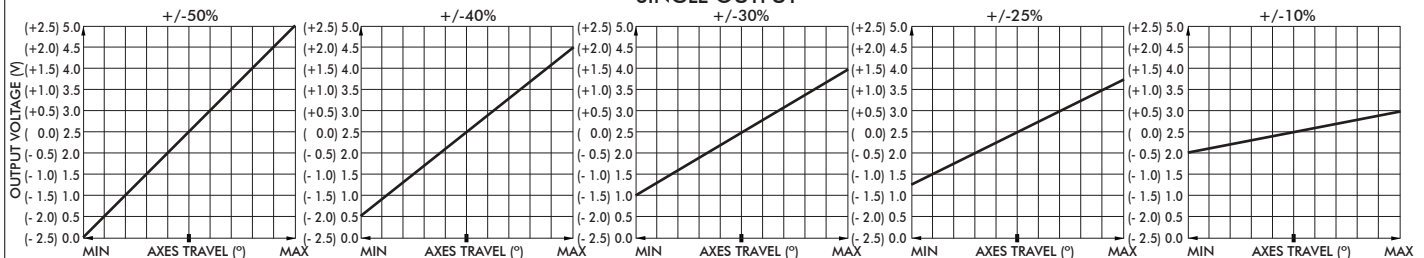

DUAL OUTPUT

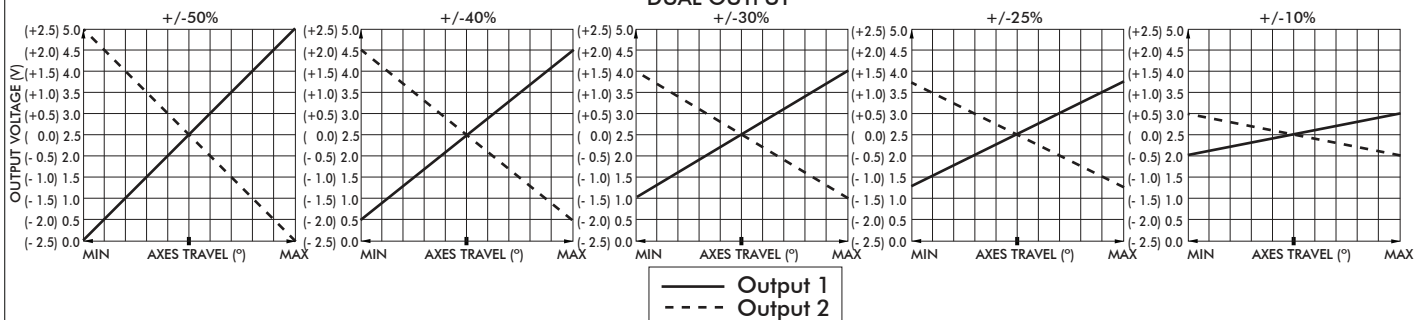

Note: The company reserves the right to change specifications without notice.

MS series

Mid-size Hall effect joysticks



The MS Series joystick is a contactless, Hall effect controller developed for demanding operator control applications requiring a rugged, yet compact hand-operated positioning device. Available with several ergonomic multi-axes handles while utilizing only five square inches of surface area, the MS Series joystick is ideally suited for off-highway enclosed cabin vehicles. Striking the perfect balance between size and durability, widely used applications include watercraft, agricultural, forestry, and material handling vehicles.

KEY FEATURES

- ☐ **Compact size**
- ☐ **1, 2 and 3 axes configurations**
- ☐ **Available with J1939 CANbus**
- ☐ **Available with USB**
- ☐ **Redundant outputs available**
- ☐ **10 million life cycles**
- ☐ **Sealed up to IP68**



MS series

Mid-size Hall effect joysticks

OPTION SELECTION

MS

SERIES

FRONT
BUTTONS

N None
O One
W Two

SIDE
BUTTONS

0 None
U One Upper Position
L One Lower Position
F Two
P Proximity Sensor
D Deadman

SPRING
TENSION³

00 Standard
01 Light
02 Heavy

OUTPUT OPTIONS

0 0V to 5V (Rail to Rail)
1 0.5V to 4.5V
2 0.25V to 4.75V
3 1V to 4V
4 0V to 5V - Sensor 1
0V to 5V - Sensor 2
5 0.5V to 4.5V - Sensor 1
0.5V to 4.5V - Sensor 2
6 0.25V to 4.75V - Sensor 1
0.25V to 4.75V - Sensor 2
7 1V to 4V - Sensor 1
1V to 4V - Sensor 2
8 0V to 5V - Sensor 1
5V to 0V - Sensor 2
9 0.5V to 4.5V - Sensor 1
4.5V to 0.5V - Sensor 2
10 0.25V to 4.75V - Sensor 1
4.75V to 0.25V - Sensor 2
11 1V to 4V - Sensor 1
4V to 1V - Sensor 2
0-D Discrete
0-U USB
1-J Cursor Emulation
2-C CANbus

ADDITIONAL OPTIONS

V Voltage Regulator
D Dual Decode
DC Center Detect
AD Analog Deadband
P Proximity Sensor
E Environmental Sealing*

HANDLE

10 Ball Tip
42 Stock Grip
31 Short Stock Grip
23 Low Profile¹ (2 Axes)
24 Low Profile¹ (3 Axes)
54 Low Profile¹ Square Front (2 Axes)
55 Low Profile¹ Square Front (3 Axes)

TOP
BUTTONS

0 None
1 One
2 Two

LIMITER PLATE

S Square
R Round
X Slotted
Y Slotted
P Plus
D Diamond

NOTES:

1. Low Profile handles are offered in two options:

Low Profile



Low Profile Square Front



2. Dual Decode cannot be used with CANbus, USB, or Voltage Regulator.
3. X/Y axes spring tension. Contact Technical Support for information on the best possible spring for your chosen configuration.



*Environmental sealing level available up to IP68. Dependent upon handle configuration.



Mounting accessories. Standard hardware includes: 4 screws (6-32x7/8)

Note: The company reserves the right to change specifications without notice.

MS series

Mid-size Hall effect joysticks

STANDARD CONFIGURATIONS

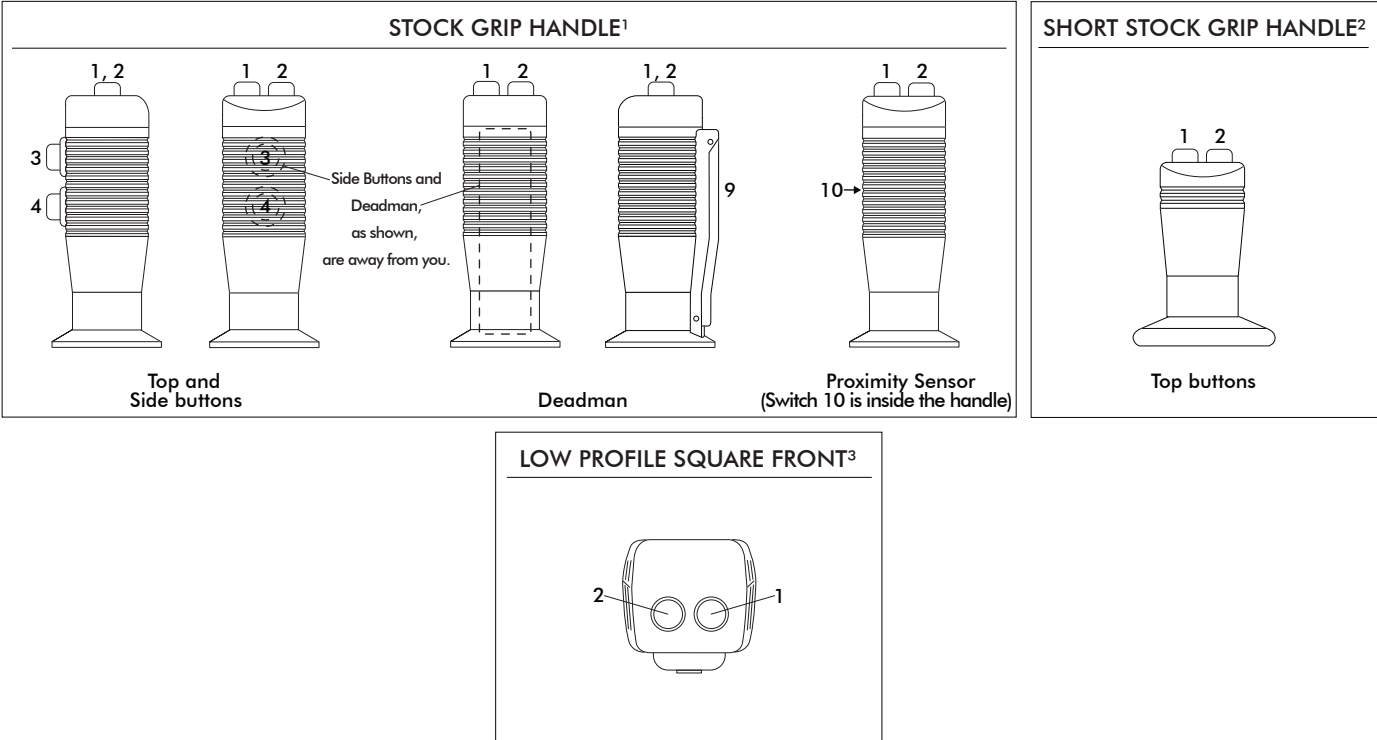

| DEFAULT WIRE COLOR CODE* | | | AVAILABLE BUTTON COLORS | |
|--------------------------|---|-----|-------------------------|------------------|
| COLOR | FUNCTION | AWG | | |
| RED | Vcc or Vdd | 28 | | White |
| BLACK | Ground | | | Gray |
| BLUE | X Axis | | | Black |
| YELLOW | Y Axis | | | Red ⁴ |
| GREEN | Z Axis | | | Orange |
| WHITE | Switch Common (optional) | 22 | | Yellow |
| ORANGE | Switch 1 (optional) | | | Green |
| VIOLET | Switch 2 (optional) | | | Blue |
| GRAY | Switch 3 (optional) | | | Purple |
| BROWN | Switch 4 (optional) | | | |
| PINK | Switch 5 (optional) | | | |
| BLUE/WHITE | Switch 6 (optional) | | | |
| YELLOW/BLACK | Switch 7 (optional) | | | |
| GREEN/BLACK | Switch 8 (optional) | | | |
| VIOLET/WHITE | Deadman - Switch 9 (optional) | | | |
| YELLOW/WHITE | Proximity Sensor - Switch 10 (optional) | | | |
| RED/WHITE | Index Trigger - Switch 11 (optional) | | | |
| LIGHT GREEN | LED 12 (optional) | | | |
| LIGHT ORANGE | LED 13 (optional) | | | |
| GRAY/WHITE | LED 14 (optional) | | | |
| BLACK/WHITE | LED 15 (optional) | | | |

* - Starting from the stain relief, the cable is 406mm (16in) long, 6.40mm (0.25in) stripped with plug, covered with an expandable cable sleeve.

NOTES:

- The maximum possible configuration for the Stock Grip handle is up to 2 Top Buttons and 2 Side Buttons. A handle with a Deadman or a Proximity Sensor can have 2 Top Buttons, but no Side Buttons.
- The maximum possible configuration for the Short Stock Grip handle is up to 2 Top Buttons. It is not possible with Deadman, Index Trigger, Proximity Switch, or Side Buttons.
- The maximum possible configuration for the Low Profile Square Front handle is up to 2 Front Buttons. It is not possible with Deadman, Index Trigger, Proximity Switch, or Top Buttons.
- If unspecified, the pushbuttons will have snap action momentary switches with red button caps.

Note: The company reserves the right to change specifications without notice.

MS series

Mid-size Hall effect joysticks

SPECIFICATIONS

MECHANICAL (FOR X AND Y AXES)

| | | |
|------------------------------|---|------------------------|
| Break Out Force | – | 5.6N (1.25lbf) |
| Operating Force | – | 7.5N (1.70lbf) |
| Maximum Applied Force | – | 650N (145lbf) |
| Mechanical Angle of Movement | – | 40° |
| Expected Life | – | 10 million cycles |
| Material | – | Glass reinforced nylon |
| Lever Action (Centering) | – | Spring centering |

MECHANICAL (FOR Z AXIS)

| | | |
|-------------------------|---|-----------------------|
| Break Out Force | – | 0.15N·m (1.33lbf·in) |
| Operating Force | – | 0.25N·m (2.21lbf·in) |
| Maximum Allowable Force | – | 4.50N·m (39.83lbf·in) |
| Hand Mechanical Angle | – | 68° |
| Handle Action | – | Spring return |
| Expected Life | – | 1 million cycles |

ENVIRONMENTAL

| | | |
|--------------------------|---|--------------------------------|
| Operating Temperature | – | -25°C to 70°C (-13°F to 158°F) |
| Storage Temperature | – | -40°C to 70°C (-40°F to 158°F) |
| Sealing (IP) | – | Up to IP68 |
| EMC Immunity Level (V/M) | – | IEC 61000-4-3:2006 |
| EMC Emissions Level | – | IEC 61000-4-8:2009 |
| ESD | – | IEC 61000-4-2:2008 |

ELECTRICAL

| | | |
|------------------------------------|---|-------------------|
| Sensor | – | Hall effect |
| Resolution | – | Infinite |
| Supply Voltage Operating | – | 5.00VDC |
| Reverse Polarity Max | – | -14.5VDC |
| Overvoltage Max | – | 18VDC |
| Output Voltage | – | 0V to 5V |
| Output Impedance | – | 6Ω |
| Current Consumption Max | – | 10mA max per axis |
| Return to Center Voltage (No Load) | – | ±200mV |

STANDARD SWITCH CHARACTERISTICS/RATINGS

| | | |
|----------------------------|---|--|
| Electrical Resistive Load: | – | 5A |
| Electrical Inductive Load: | – | 3A |
| DWV: | – | 1050Vrms |
| Low Level: | – | 10mA @ 30mV |
| Electrical Life: | – | 25,000 cycles 5A @ 28VDC resistive snap-action |
| Mechanical Life: | – | 1 million cycles |
| Environmental Seal: | – | IP67 |
| Action: | – | Momentary, snap-action |
| Operating Force: | – | 7.5N±2.0N (1.69lbf±0.45lbf) |
| Total Travel: | – | 0.080 inches max |
| Over Travel: | – | 0.010 inches min |

CAN OUTPUT VERSION

| | | |
|----------------------------|---|-----------|
| Supply Voltage Range (Vdc) | – | 6V to 40V |
| Can Version | – | J1939 |

NOTES:

- All values are nominal
- Exact specifications may be subject to configuration.
Contact Technical Support for the performance of your specific configuration.

MS series

Mid-size Hall effect joysticks

DIMENSIONAL DRAWINGS

10

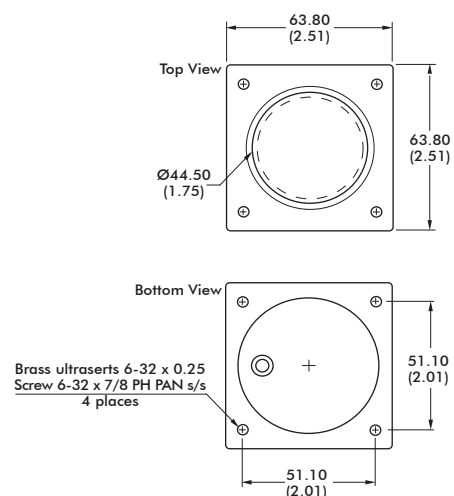
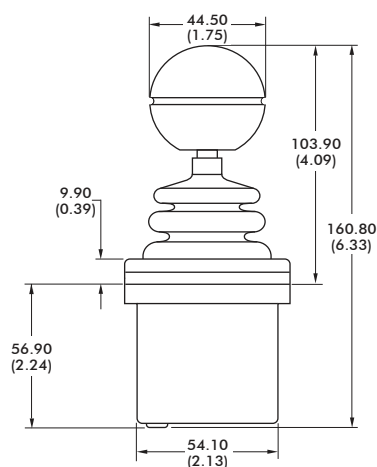

42

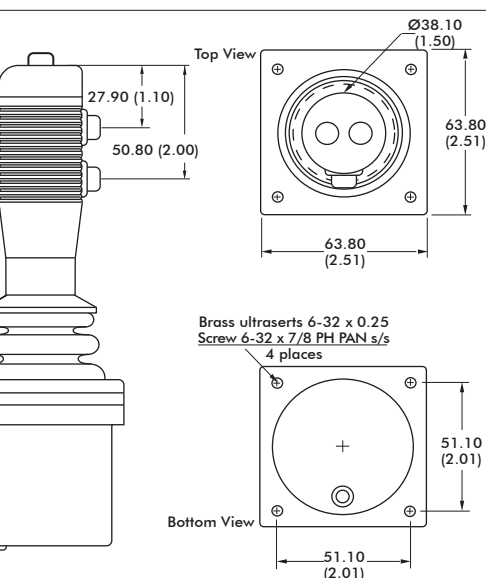
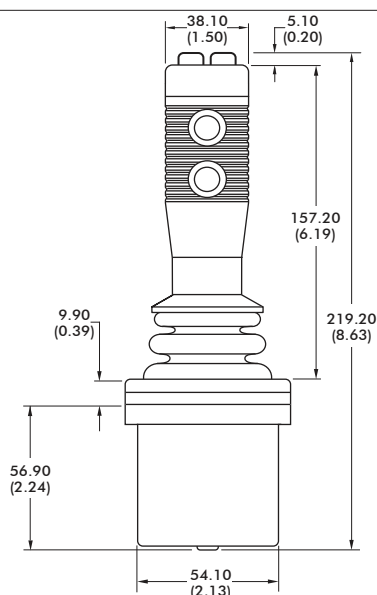

31

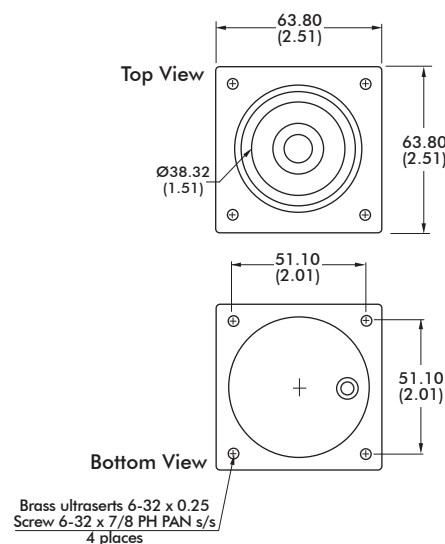
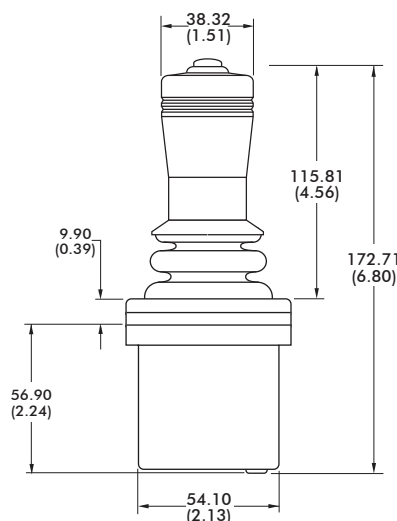

Note: The company reserves the right to change specifications without notice.

MS series

Mid-size Hall effect joysticks

DIMENSIONAL DRAWINGS - continued

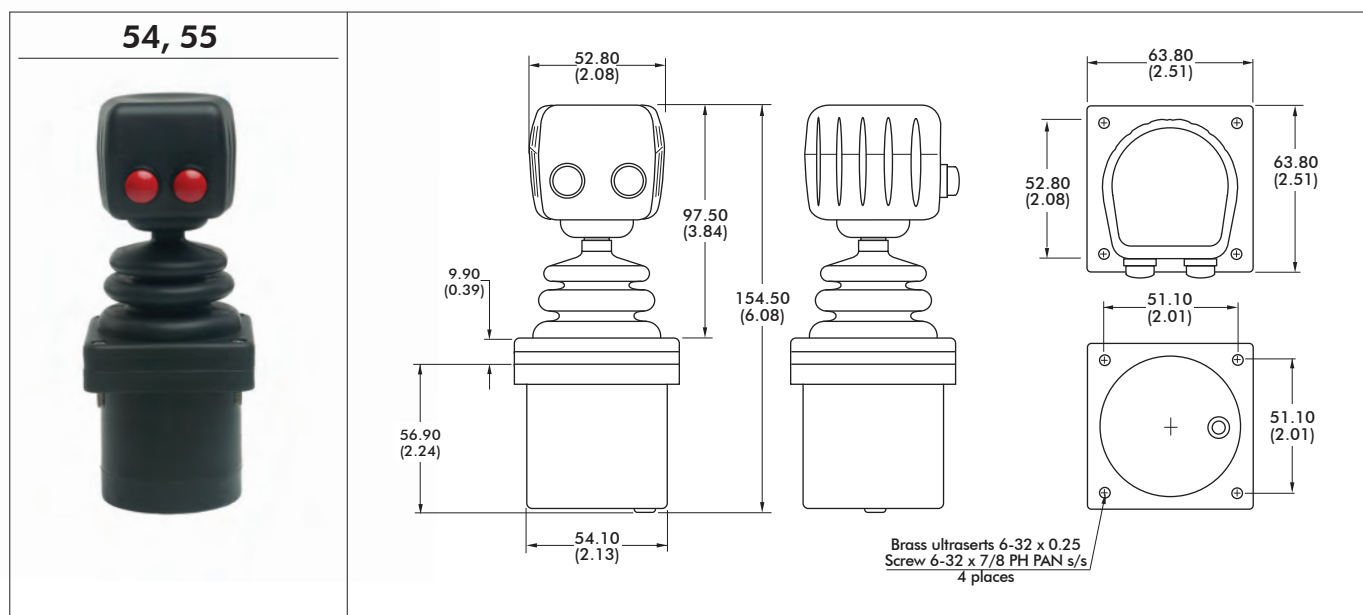
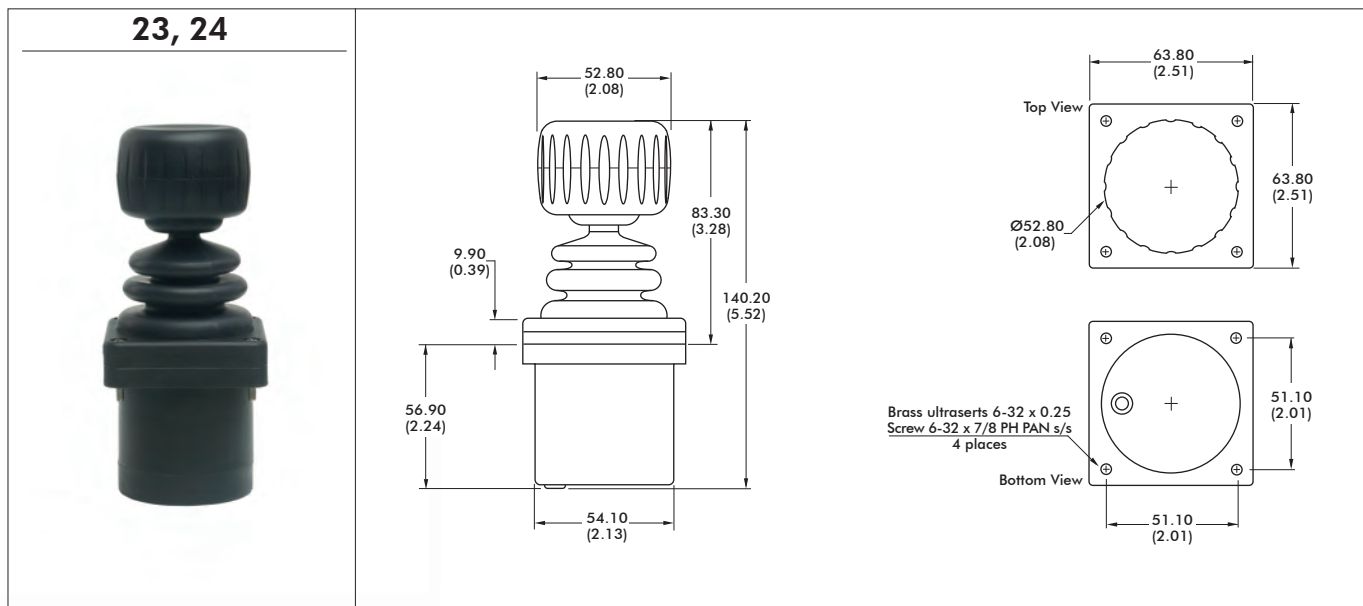

NOTES

1. Dimensions are in mm/(inch)
2. Standard configurations feature a rubber grommet as indicated in the above drawings. An optional plastic strain relief is available and will increase under panel mounting depth by 19.05 (0.75).
3. Actual strain relief position may vary
4. Axes orientation:

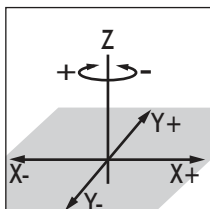

MOUNTING CUTOUT DIMENSIONS

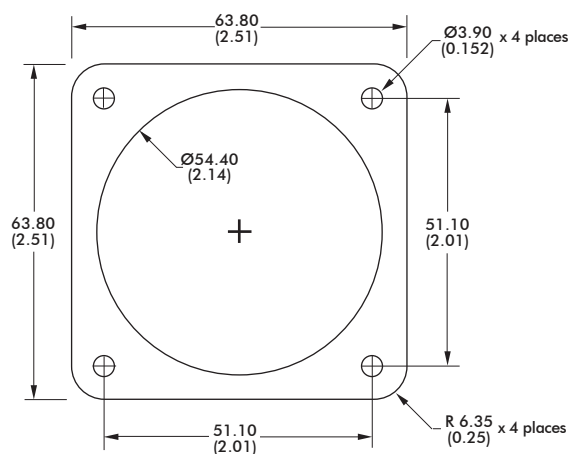

MS series

Mid-size Hall effect joysticks

CONFIGURATION OPTIONS

LINEAR OUTPUT OPTIONS

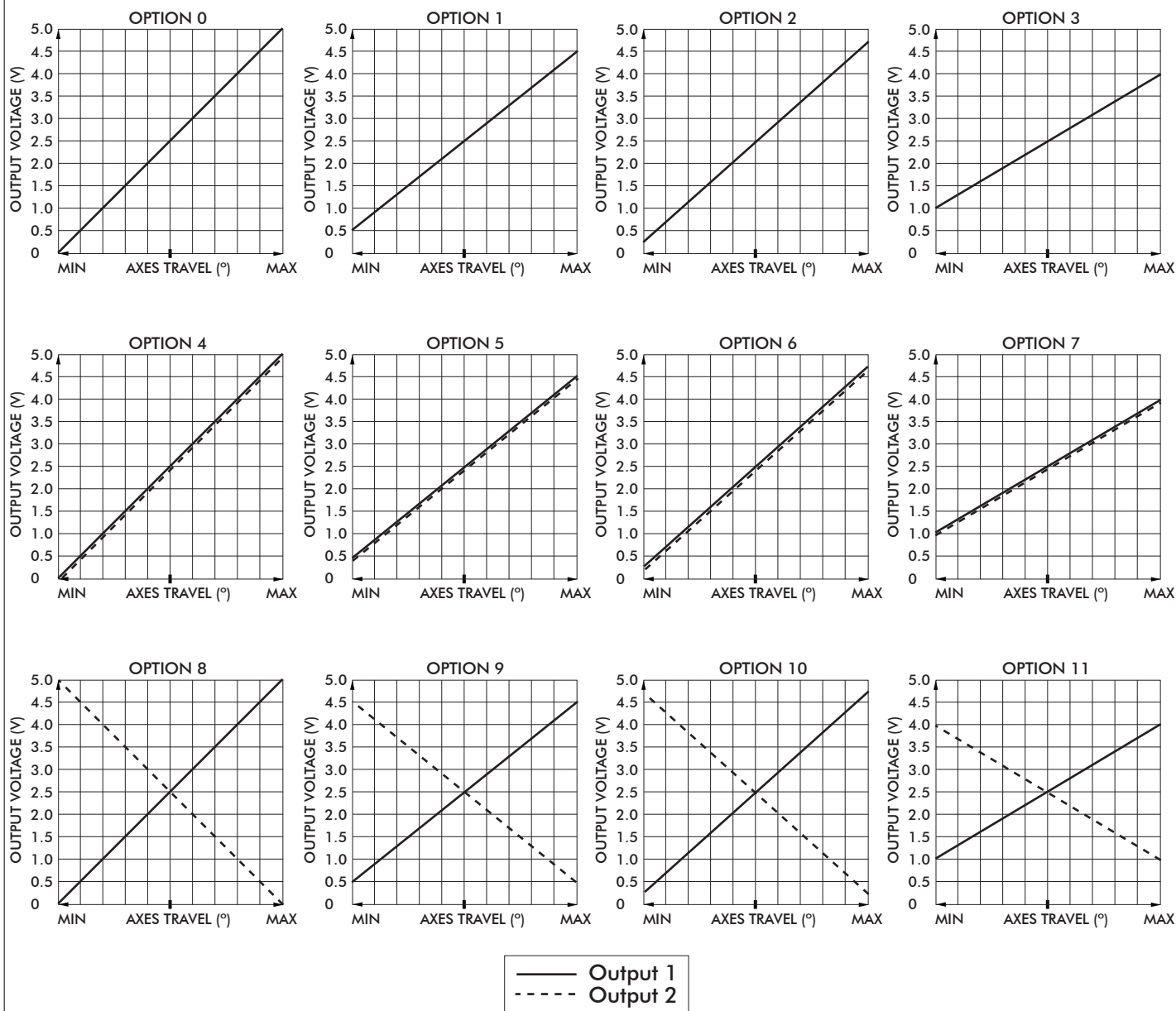

Mid-size Hall effect joysticks

ADDITIONAL OUTPUT OPTIONS

CH Products MS CANbus joysticks conform to the SAE J1939 serial bus specification used for communications between electronic control units and vehicle components.

- CANbus J1939
- Extended I/O extension for up to 16 digital and 3 analog inputs.
- Accommodates a 6-40VDC power supply

| | | |
|-----------------|---|---------------------------------------|
| Supply Power: | - | 6 – 40 VDC |
| Supply Current: | - | 15mA min, +5mA per LED, +6mA per axis |

| | | |
|-------------|---|-------------------|
| Red Wire | - | Supply Power |
| Black Wire | - | Ground |
| Green Wire | - | CAN high data |
| White Wire | - | CAN low data |
| Blue Wire | - | Identifier Select |
| Orange Wire | - | Identifier Select |

- Cable assembly with Deutsch DT04 style plugs
- External I/O harnessing per customer specification

- Contact factory for assistance

Note: The company reserves the right to change specifications without notice.

MS series

Mid-size Hall effect joysticks

CONFIGURATION OPTIONS - continued

ADDITIONAL OUTPUT OPTIONS

PLUG-AND-PLAY SOLUTIONS:

USB

Featuring USB 1.1 HID compliant interface, CH Products' USB joysticks are recognized as standard HID "game controller" devices. Adhering to the HID specification, CH Products' USB joysticks are plug-and-play with most versions of Windows and Linux. Joystick button and axes assignments are dependent upon the controlled application.

FEATURES

- USB 1.1 HID compliant "game controller" device
- Easy to install and operate
- Functions determined by controlled application
- Standard Male Type A Connector



USB Male Type A Connector

SUPPLIED WIRING

USB: USB Male Type A Connector with overmolded cable
(Optional ruggedized military connectors are available.)

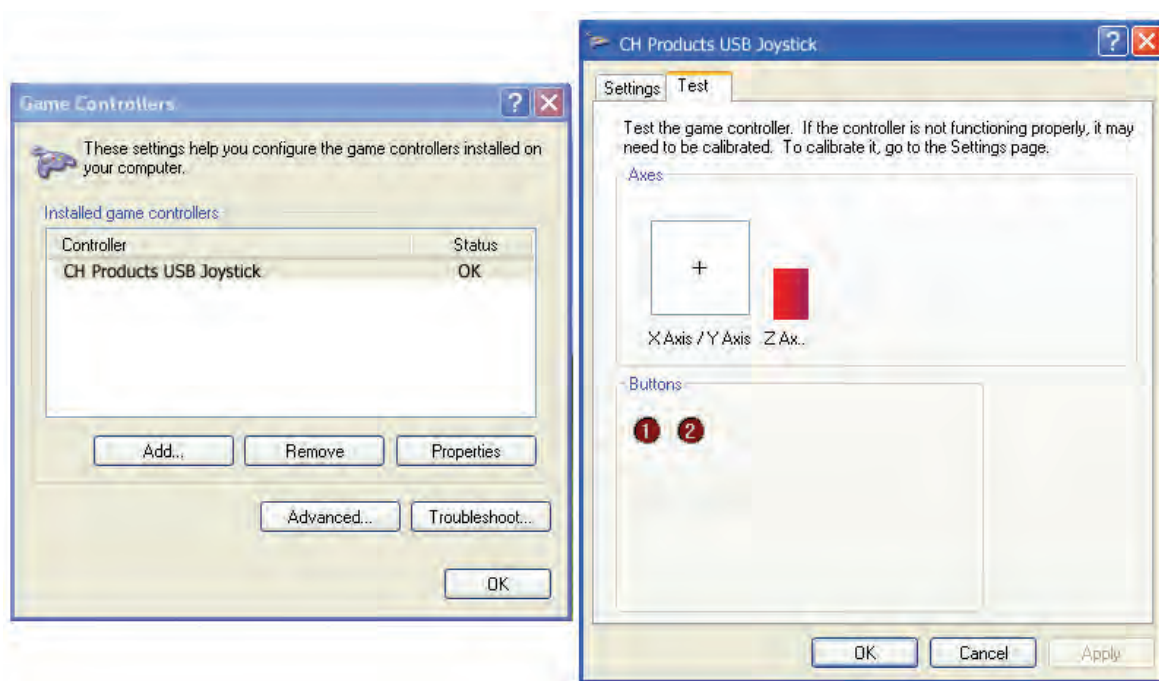

MS series

Mid-size Hall effect joysticks

CONFIGURATION OPTIONS - continued

ADDITIONAL OUTPUT OPTIONS

PLUG-AND-PLAY SOLUTIONS:

JOYBALL (CURSOR EMULATION)

The Joyball option converts multi-axis joystick output into a mouse, trackball, or cursor control device. The joystick's internal microprocessor converts absolute axis position into a cursor velocity, which is translated as a relative trackball or mouse position. Supported protocols include Sun Microsystems (mouse systems 5vdc serial) and USB.

APPLICATIONS

The Joyball option is ideal for vehicle applications subjected to dirt and high vibration which makes operating a traditional cursor control device difficult. The Joyball option is widely used in shipboard and military applications.

FEATURES

- HID compliant "pointing device"
- Plug-and-play with USB option
- Ideal for marine GPS and navigation
- Environmental sealing up to IP68

SUPPLIED WIRING

USB: USB Male Type A Connector with overmolded cable

SUN: SUN mini-DIN plug with overmolded cable and strain relief

I/O COMPLEMENT/ USER SPECIFIED PARAMETERS:

- USB 4 pushbuttons 2 or 3 axes (X, Y, and Z "scroll")
- SUN 2 pushbuttons and 2 axes (X, Y)

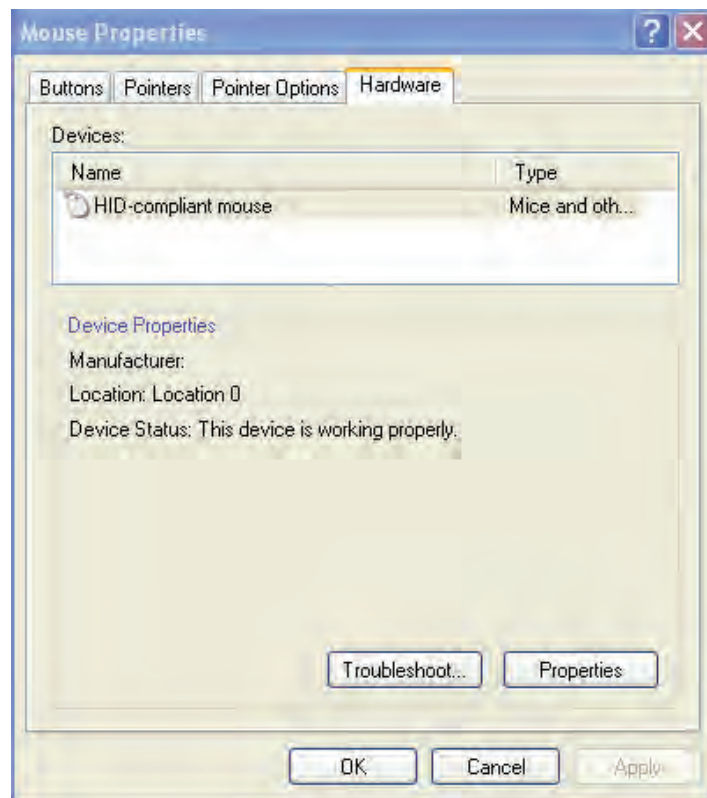

MS series

Mid-size Hall effect joysticks

CONFIGURATION OPTIONS - continued

ADDITIONAL OUTPUT OPTIONS

DUAL DECODE

Dual Decode utilizes a microprocessor to monitor two linear opposite-ramp signals for each joystick axis and provides one proportional (0.5VDC – 4.5VDC) and one logical output accordingly. The dual inverted signals are continuously monitored and a logical signal of 0VDC is provided for over-range ($>4.5\text{VDC}$), under-range ($<0.5\text{VDC}$) and signal tracking (sum of both signals equals $4.5\text{V} \pm 10\%$) error. A logical signal of 5.0VDC is provided for a properly functioning joystick deflected from center.

APPLICATIONS

Dual Decode provides a center detect function as well as error tracking, making it ideal for high liability, safety critical applications.

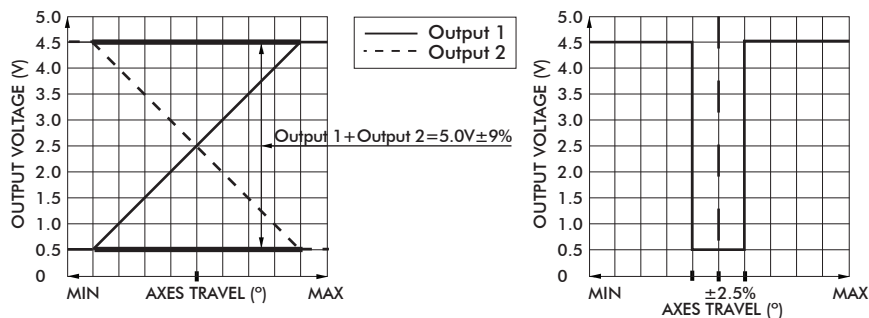

ELECTRICAL SPECIFICATIONS

| | | |
|----------------|---|----------------------|
| Supply Power | - | 4.5VDC to 5.5VDC |
| Supply Current | - | 30mA + 10mA per axis |

WIRING SPECIFICATION

| | | |
|--|---|-------------------------------------|
| Red wire | - | Customer power supply 4.5VDC-5.5VDC |
| Black wire | - | Ground |
| Blue wire | - | X axis output |
| Yellow wire | - | Y axis output |
| Green wire | - | Z axis output |
| Blue/White wire | - | X axis dual decode logic output |
| Yellow/Black wire | - | Y axis dual decode logic output |
| Green/Black wire | - | Z axis dual decode logic output |
| White wire | - | Pushbutton common wire |
| Orange,violet,gray,brown,pink,bl/wt/y/bk,gn/bk,gy/w wire | - | Pushbutton outputs |

ANALOG DEADBAND

Analog Deadband utilizes an analog circuit to monitor proportional joystick outputs and enhance return to center accuracy over multiple axes. Specified for joysticks with normally ranged outputs of 0VDC – 5VDC at full axis travel, a constant output of 2.5VDC is provided for the joystick's position $\pm 2.5^\circ$ from center.

APPLICATIONS

Analog Deadband effectively eliminates mechanical return-to-center error, making it ideally suited for safety critical applications susceptible to drift and motion control systems lacking center position trim.

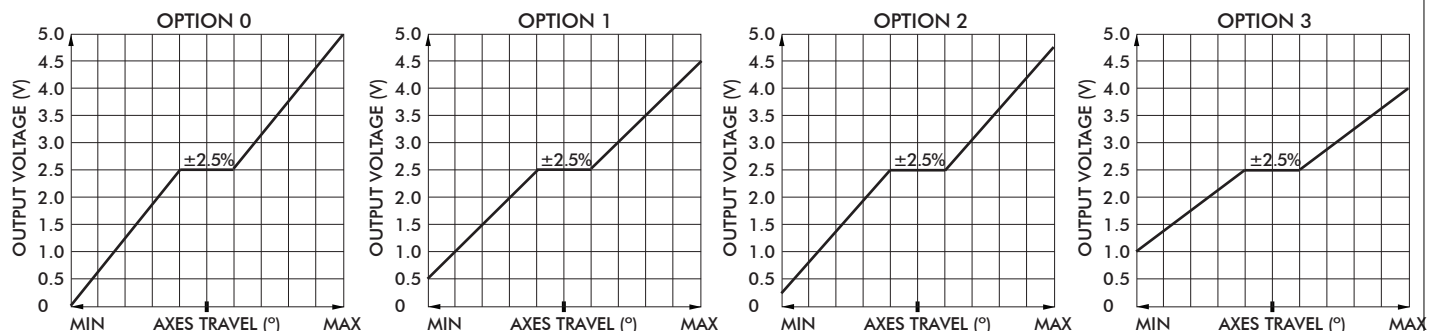

Note: The company reserves the right to change specifications without notice.

MS series

Mid-size Hall effect joysticks

CONFIGURATION OPTIONS - continued

ADDITIONAL OUTPUT OPTIONS

ELECTRICAL SPECIFICATIONS

| | | |
|----------------|---|------------------|
| Supply Power | - | 4.5VDC to 5.5VDC |
| Supply Current | - | 10mA per axis |

WIRING SPECIFICATION

| | | |
|--|---|----------------------------------|
| Red wire | - | Customer power supply 4.5-5.5vdc |
| Black wire | - | Ground |
| Blue wire | - | X axis output |
| Yellow wire | - | Y axis output |
| Green wire | - | Z axis output |
| White wire | - | Pushbutton common wire |
| Orange,violet,gray,brown,pink,bl/wt/y/bk,gn/bk,gy/w wire | - | Pushbutton outputs |

CENTER DETECT

Center Detect utilizes a microprocessor to monitor joystick output and provides both logic and proportional signals for enhanced operator safety. Specified for a joystick normally ranged 0.5VDC to 4.5VDC, the microprocessor continuously monitors the proportional output and provides HI logic signal (5.0VDC) when moved off center and a LO logical signal (0VDC) for an over-range (>4.5VDC) or under-range (<0.5VDC).

APPLICATIONS

Center Detect is ideal for safety critical applications including master relay control "MRC" for a motion control system or as a brake release for an overhauling load.

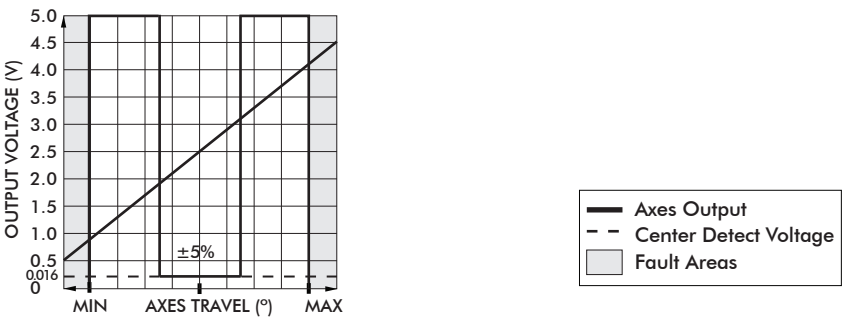

ELECTRICAL SPECIFICATIONS

| | | |
|----------------|---|----------------------|
| Supply Power | - | 4.5V to 5.5V |
| Supply Current | - | 30mA + 10mA per axis |

WIRING SPECIFICATION

| | | |
|--|---|-----------------------------------|
| Red Wire | - | Power supply 4.5 - 5.5VDC |
| Black Wire | - | Ground |
| Blue Wire | - | X axis output |
| Yellow Wire | - | Y axis output |
| Green Wire | - | Z axis output |
| Blue/White Wire | - | X axis center detect logic output |
| Yellow/Black Wire | - | Y axis center detect logic output |
| Green/Black Wire | - | Z axis center detect logic output |
| White Wire | - | Pushbutton common wire |
| Orange,violet,gray,brown,pink,bl/wt/y/bk,gn/bk,gy/w wire | - | Pushbutton outputs |

MS series

Mid-size Hall effect joysticks

CONFIGURATION OPTIONS - continued

ADDITIONAL OUTPUT OPTIONS

DISCRETE OUTPUT

Discrete Output is a microprocessor based option that provides up to six hi voltage/hi current, on/off outputs as well as proportional signals. Featuring a microcontroller, an a/d converter, and four to eight optically isolated solid state switches, the Discrete Output provides an electronic "switch stick" function. Switch combinations and firing angles are programmed to the application's requirement.

APPLICATIONS

The Discrete Output option is designed for small motor, reversing starters or hydraulic solenoid actuations.

DC SPECIFICATIONS

| | | |
|--------------------------|---|------------------------------------|
| Supply Voltage Operating | - | 5.0- 40VDC input power |
| Supply Current | - | 30mA + 10mA per Hall sensor |
| Sourcing Outputs | - | 70V AC/DC @ 1.6A max. |
| Sinking Outputs | - | 70V AC/DC @ 3.6A max. |
| Discrete Output Max | - | 60VDC/AC, 3.2A per discrete output |

WIRING

| | | |
|--|---|---------------------------------|
| Red Wire | - | Customer power supply 5 - 40VDC |
| Black Wire | - | Customer power supply ground |
| Blue Wire | - | X axis output |
| Yellow Wire | - | Y axis output |
| Green Wire | - | Z axis output |
| Blue/White Wire | - | X axis discrete output |
| Yellow/Black Wire | - | Y axis discrete output |
| Green/Black Wire | - | Z axis discrete output |
| White Wire | - | Pushbutton common wire |
| Orange,violet,gray,brown,pink,bl/wt,y/bk,gn/bk,gy/w wire | - | Pushbutton outputs |

I/O COMPLEMENT AND USER SPECIFIED PARAMETERS:

Up to three axes and six discrete sourcing or sinking outputs.

DISCRETE OUTPUT CONFIGURATION FORM:

| Discrete Output | Sourcing | Sinking | AC | DC |
|-----------------|----------|---------|----|----|
| Xfwd | | | | |
| Xrev | | | | |
| Yfwd | | | | |
| Yrev | | | | |
| Zfwd | | | | |
| Zrev | | | | |

SAMPLE OF COMPLETED FORM:

(Please enter required choices for each applicable axis and return form to factory.)

| Discrete Output | Sourcing | Sinking | AC | DC |
|-----------------|----------|---------|----|----|
| Xfwd | | X | | X |
| Xrev | | X | | X |
| Yfwd | X | | | X |
| Yrev | X | | | X |
| Zfwd | | X | | X |
| Zrev | | X | | X |

MS series

Mid-size Hall effect joysticks

CONFIGURATION OPTIONS - continued

ADDITIONAL OUTPUT OPTIONS

VOLTAGE REGULATOR

The Voltage Regulator is a multi-wired analog option used to mate to a variety of industrial control voltages. The Voltage Regulator may be used when the supply or output voltage is greater than 5V or when bipolar output is required.

User Specified Supply Voltage:

- 5 VDC
- 10 VDC
- 12 VDC
- 24 – 30 VDC
- Custom supply options available.

User Specified Output Voltage:

- 0-5 VDC
- 0-10 VDC
- +/-5 VDC
- +/-10 VDC
- Custom outputs available.

ELECTRICAL SPECIFICATIONS

| | | |
|----------------|---|---------------|
| Supply Power | - | 5VDC to 30VDC |
| Supply Current | - | 90mA max |

WIRING SPECIFICATION

| | | |
|---|---|------------------------|
| Red wire | - | Supply power 5-30VDC |
| Black wire | - | Ground |
| Blue wire | - | X axis output |
| Yellow wire | - | Y axis output |
| Green wire | - | Z axis output |
| White wire | - | Pushbutton common wire |
| Orange,violet,gre,y,brown,pink,bl/wt/y/bk,gn/bk,gy/w wire | - | Pushbutton outputs |



Note: The company reserves the right to change specifications without notice.



an APEM Group Company

HG series

Hand grip Hall effect joysticks



The HG Series joystick is a rugged Hall effect controller designed for use in high operating force, hand-operated applications requiring reliable positioning control. Available with several high-function handles and in single, dual or triple axes configurations, HG Series joysticks are custom configured to meet the exacting requirements of harsh applications. Typical applications include military vehicles, refuse handling trucks, as well as fire and off-highway vehicles.

KEY FEATURES















- ☐ **Rugged, hand operation**
- ☐ **Hall effect sensing**
- ☐ **Sealed up to IP68**
- ☐ **10 million life cycles**
- ☐ **Redundant output available**
- ☐ **Analog, CANbus, USB and custom outputs available**



HG series

Hand grip Hall effect joysticks

OPTION SELECTION

| HG | | | | | | | | | | | | | | | | | | | | | | | | | | | | | | | | | | | | | | | | | | | | | | | | | | | | | | | | | | | | | | | | | | | | | | | | | | | | | |
|--|---|---|-------------------|------|---------------------|-----|---------------------------|-----|-------------------------------|----------------|--|----|-----------------------------|--------|---|----|-----------|---|---------------|---|---|---|---------|---|----------------------|------|---|--|-----|---|---------|---|-------------------------|---|--------------|---|----------------|----|----------|----|--|----|--|---|--|---|--|---|--|---|--|----|--|----|--|-----|-----|-----|----------|-----|------------------|-----|--------|---|--|---|-------------------|---|--------------------------|----|---------------|----|-----------------|---|------------------|---|------------------------|
| SERIES | TOP BUTTONS <table border="1"><tr><td>0</td><td>None</td></tr><tr><td>1</td><td>One</td></tr><tr><td>2</td><td>Two</td></tr><tr><td>M</td><td>Multifunction*</td></tr></table> <p>* - Multifunction handle will be specified in an extension</p> | | 0 | None | 1 | One | 2 | Two | M | Multifunction* | LIMITER PLATE <table border="1"><tr><td>S</td><td>Square</td><td></td></tr><tr><td>R</td><td>Round</td><td></td></tr><tr><td>X</td><td>Slotted</td><td></td></tr><tr><td>Y</td><td>Slotted</td><td></td></tr><tr><td>P</td><td>Plus</td><td></td></tr></table> | | S | Square |  | R | Round |  | X | Slotted |  | Y | Slotted |  | P | Plus |  | OUTPUT OPTIONS <table border="1"><tr><td>0</td><td>0V to 5V (Rail to Rail)</td></tr><tr><td>1</td><td>0.5V to 4.5V</td></tr><tr><td>2</td><td>0.25V to 4.75V</td></tr><tr><td>3</td><td>1V to 4V</td></tr><tr><td>4</td><td>0V to 5V - Sensor 1 0V to 5V - Sensor 2</td></tr><tr><td>5</td><td>0.5V to 4.5V - Sensor 1 0.5V to 4.5V - Sensor 2</td></tr><tr><td>6</td><td>0.25V to 4.75V - Sensor 1 0.25V to 4.75V - Sensor 2</td></tr><tr><td>7</td><td>1V to 4V - Sensor 1 1V to 4V - Sensor 2</td></tr><tr><td>8</td><td>0V to 5V - Sensor 1 5V to 0V - Sensor 2</td></tr><tr><td>9</td><td>0.5V to 4.5V - Sensor 1 4.5V to 0.5V - Sensor 2</td></tr><tr><td>10</td><td>0.25V to 4.75V - Sensor 1 4.75V to 0.25V - Sensor 2</td></tr><tr><td>11</td><td>1V to 4V - Sensor 1 4V to 1V - Sensor 2</td></tr><tr><td>0-U</td><td>USB</td></tr><tr><td>0-D</td><td>Discrete</td></tr><tr><td>1-J</td><td>Cursor Emulation</td></tr><tr><td>2-C</td><td>CANbus</td></tr></table> | | | | 0 | 0V to 5V (Rail to Rail) | 1 | 0.5V to 4.5V | 2 | 0.25V to 4.75V | 3 | 1V to 4V | 4 | 0V to 5V - Sensor 1 0V to 5V - Sensor 2 | 5 | 0.5V to 4.5V - Sensor 1 0.5V to 4.5V - Sensor 2 | 6 | 0.25V to 4.75V - Sensor 1 0.25V to 4.75V - Sensor 2 | 7 | 1V to 4V - Sensor 1 1V to 4V - Sensor 2 | 8 | 0V to 5V - Sensor 1 5V to 0V - Sensor 2 | 9 | 0.5V to 4.5V - Sensor 1 4.5V to 0.5V - Sensor 2 | 10 | 0.25V to 4.75V - Sensor 1 4.75V to 0.25V - Sensor 2 | 11 | 1V to 4V - Sensor 1 4V to 1V - Sensor 2 | 0-U | USB | 0-D | Discrete | 1-J | Cursor Emulation | 2-C | CANbus | ADDITIONAL OPTIONS <table border="1"><tr><td>V</td><td>Voltage Regulator</td></tr><tr><td>D</td><td>Dual Decode ⁹</td></tr><tr><td>DC</td><td>Center Detect</td></tr><tr><td>AD</td><td>Analog Deadband</td></tr><tr><td>P</td><td>Proximity Sensor</td></tr><tr><td>E</td><td>Environmental Sealing*</td></tr></table> | | V | Voltage Regulator | D | Dual Decode ⁹ | DC | Center Detect | AD | Analog Deadband | P | Proximity Sensor | E | Environmental Sealing* |
| 0 | None | | | | | | | | | | | | | | | | | | | | | | | | | | | | | | | | | | | | | | | | | | | | | | | | | | | | | | | | | | | | | | | | | | | | | | | | | | | | |
| 1 | One | | | | | | | | | | | | | | | | | | | | | | | | | | | | | | | | | | | | | | | | | | | | | | | | | | | | | | | | | | | | | | | | | | | | | | | | | | | | |
| 2 | Two | | | | | | | | | | | | | | | | | | | | | | | | | | | | | | | | | | | | | | | | | | | | | | | | | | | | | | | | | | | | | | | | | | | | | | | | | | | | |
| M | Multifunction* | | | | | | | | | | | | | | | | | | | | | | | | | | | | | | | | | | | | | | | | | | | | | | | | | | | | | | | | | | | | | | | | | | | | | | | | | | | | |
| S | Square |  | | | | | | | | | | | | | | | | | | | | | | | | | | | | | | | | | | | | | | | | | | | | | | | | | | | | | | | | | | | | | | | | | | | | | | | | | | | |
| R | Round |  | | | | | | | | | | | | | | | | | | | | | | | | | | | | | | | | | | | | | | | | | | | | | | | | | | | | | | | | | | | | | | | | | | | | | | | | | | | |
| X | Slotted |  | | | | | | | | | | | | | | | | | | | | | | | | | | | | | | | | | | | | | | | | | | | | | | | | | | | | | | | | | | | | | | | | | | | | | | | | | | | |
| Y | Slotted |  | | | | | | | | | | | | | | | | | | | | | | | | | | | | | | | | | | | | | | | | | | | | | | | | | | | | | | | | | | | | | | | | | | | | | | | | | | | |
| P | Plus |  | | | | | | | | | | | | | | | | | | | | | | | | | | | | | | | | | | | | | | | | | | | | | | | | | | | | | | | | | | | | | | | | | | | | | | | | | | | |
| 0 | 0V to 5V (Rail to Rail) | | | | | | | | | | | | | | | | | | | | | | | | | | | | | | | | | | | | | | | | | | | | | | | | | | | | | | | | | | | | | | | | | | | | | | | | | | | | |
| 1 | 0.5V to 4.5V | | | | | | | | | | | | | | | | | | | | | | | | | | | | | | | | | | | | | | | | | | | | | | | | | | | | | | | | | | | | | | | | | | | | | | | | | | | | |
| 2 | 0.25V to 4.75V | | | | | | | | | | | | | | | | | | | | | | | | | | | | | | | | | | | | | | | | | | | | | | | | | | | | | | | | | | | | | | | | | | | | | | | | | | | | |
| 3 | 1V to 4V | | | | | | | | | | | | | | | | | | | | | | | | | | | | | | | | | | | | | | | | | | | | | | | | | | | | | | | | | | | | | | | | | | | | | | | | | | | | |
| 4 | 0V to 5V - Sensor 1 0V to 5V - Sensor 2 | | | | | | | | | | | | | | | | | | | | | | | | | | | | | | | | | | | | | | | | | | | | | | | | | | | | | | | | | | | | | | | | | | | | | | | | | | | | |
| 5 | 0.5V to 4.5V - Sensor 1 0.5V to 4.5V - Sensor 2 | | | | | | | | | | | | | | | | | | | | | | | | | | | | | | | | | | | | | | | | | | | | | | | | | | | | | | | | | | | | | | | | | | | | | | | | | | | | |
| 6 | 0.25V to 4.75V - Sensor 1 0.25V to 4.75V - Sensor 2 | | | | | | | | | | | | | | | | | | | | | | | | | | | | | | | | | | | | | | | | | | | | | | | | | | | | | | | | | | | | | | | | | | | | | | | | | | | | |
| 7 | 1V to 4V - Sensor 1 1V to 4V - Sensor 2 | | | | | | | | | | | | | | | | | | | | | | | | | | | | | | | | | | | | | | | | | | | | | | | | | | | | | | | | | | | | | | | | | | | | | | | | | | | | |
| 8 | 0V to 5V - Sensor 1 5V to 0V - Sensor 2 | | | | | | | | | | | | | | | | | | | | | | | | | | | | | | | | | | | | | | | | | | | | | | | | | | | | | | | | | | | | | | | | | | | | | | | | | | | | |
| 9 | 0.5V to 4.5V - Sensor 1 4.5V to 0.5V - Sensor 2 | | | | | | | | | | | | | | | | | | | | | | | | | | | | | | | | | | | | | | | | | | | | | | | | | | | | | | | | | | | | | | | | | | | | | | | | | | | | |
| 10 | 0.25V to 4.75V - Sensor 1 4.75V to 0.25V - Sensor 2 | | | | | | | | | | | | | | | | | | | | | | | | | | | | | | | | | | | | | | | | | | | | | | | | | | | | | | | | | | | | | | | | | | | | | | | | | | | | |
| 11 | 1V to 4V - Sensor 1 4V to 1V - Sensor 2 | | | | | | | | | | | | | | | | | | | | | | | | | | | | | | | | | | | | | | | | | | | | | | | | | | | | | | | | | | | | | | | | | | | | | | | | | | | | |
| 0-U | USB | | | | | | | | | | | | | | | | | | | | | | | | | | | | | | | | | | | | | | | | | | | | | | | | | | | | | | | | | | | | | | | | | | | | | | | | | | | | |
| 0-D | Discrete | | | | | | | | | | | | | | | | | | | | | | | | | | | | | | | | | | | | | | | | | | | | | | | | | | | | | | | | | | | | | | | | | | | | | | | | | | | | |
| 1-J | Cursor Emulation | | | | | | | | | | | | | | | | | | | | | | | | | | | | | | | | | | | | | | | | | | | | | | | | | | | | | | | | | | | | | | | | | | | | | | | | | | | | |
| 2-C | CANbus | | | | | | | | | | | | | | | | | | | | | | | | | | | | | | | | | | | | | | | | | | | | | | | | | | | | | | | | | | | | | | | | | | | | | | | | | | | | |
| V | Voltage Regulator | | | | | | | | | | | | | | | | | | | | | | | | | | | | | | | | | | | | | | | | | | | | | | | | | | | | | | | | | | | | | | | | | | | | | | | | | | | | |
| D | Dual Decode ⁹ | | | | | | | | | | | | | | | | | | | | | | | | | | | | | | | | | | | | | | | | | | | | | | | | | | | | | | | | | | | | | | | | | | | | | | | | | | | | |
| DC | Center Detect | | | | | | | | | | | | | | | | | | | | | | | | | | | | | | | | | | | | | | | | | | | | | | | | | | | | | | | | | | | | | | | | | | | | | | | | | | | | |
| AD | Analog Deadband | | | | | | | | | | | | | | | | | | | | | | | | | | | | | | | | | | | | | | | | | | | | | | | | | | | | | | | | | | | | | | | | | | | | | | | | | | | | |
| P | Proximity Sensor | | | | | | | | | | | | | | | | | | | | | | | | | | | | | | | | | | | | | | | | | | | | | | | | | | | | | | | | | | | | | | | | | | | | | | | | | | | | |
| E | Environmental Sealing* | | | | | | | | | | | | | | | | | | | | | | | | | | | | | | | | | | | | | | | | | | | | | | | | | | | | | | | | | | | | | | | | | | | | | | | | | | | | |
| HANDLE¹ <table border="1"><tr><td>10</td><td>Ball Tip (2 axes)</td></tr><tr><td>21</td><td>Stock Grip (2 axes)</td></tr><tr><td>22</td><td>Short Stock Grip (2 axes)</td></tr><tr><td>33</td><td>Multifunction Square (2 axes)</td></tr><tr><td>43</td><td>Multifunction Square (3 axes)</td></tr><tr><td>34</td><td>Multifunction Oval (2 axes)</td></tr><tr><td>44</td><td>Multifunction Oval (3 axes)</td></tr><tr><td>2X</td><td>No Handle</td></tr><tr><td>2Z</td><td>Custom Handle</td></tr></table> | | 10 | Ball Tip (2 axes) | 21 | Stock Grip (2 axes) | 22 | Short Stock Grip (2 axes) | 33 | Multifunction Square (2 axes) | 43 | Multifunction Square (3 axes) | 34 | Multifunction Oval (2 axes) | 44 | Multifunction Oval (3 axes) | 2X | No Handle | 2Z | Custom Handle | SIDE BUTTONS <table border="1"><tr><td>0</td><td>None</td></tr><tr><td>U</td><td>One - Upper Position</td></tr><tr><td>L</td><td>One - Lower Position</td></tr><tr><td>T</td><td>Two</td></tr><tr><td>D</td><td>Deadman</td></tr><tr><td>I</td><td>Index Trigger</td></tr></table> | | 0 | None | U | One - Upper Position | L | One - Lower Position | T | Two | D | Deadman | I | Index Trigger | SPRING TENSION⁸ <table border="1"><tr><td>00</td><td>Standard</td></tr><tr><td>10</td><td>Light*</td></tr><tr><td>20</td><td>Heavy</td></tr></table> <p>* - Not recommended for use with multifunction handles.</p> | | | | 00 | Standard | 10 | Light* | 20 | Heavy | | | | | | | | | | | | | | | | | | | | | | | | | | | | | | | | | | |
| 10 | Ball Tip (2 axes) | | | | | | | | | | | | | | | | | | | | | | | | | | | | | | | | | | | | | | | | | | | | | | | | | | | | | | | | | | | | | | | | | | | | | | | | | | | | |
| 21 | Stock Grip (2 axes) | | | | | | | | | | | | | | | | | | | | | | | | | | | | | | | | | | | | | | | | | | | | | | | | | | | | | | | | | | | | | | | | | | | | | | | | | | | | |
| 22 | Short Stock Grip (2 axes) | | | | | | | | | | | | | | | | | | | | | | | | | | | | | | | | | | | | | | | | | | | | | | | | | | | | | | | | | | | | | | | | | | | | | | | | | | | | |
| 33 | Multifunction Square (2 axes) | | | | | | | | | | | | | | | | | | | | | | | | | | | | | | | | | | | | | | | | | | | | | | | | | | | | | | | | | | | | | | | | | | | | | | | | | | | | |
| 43 | Multifunction Square (3 axes) | | | | | | | | | | | | | | | | | | | | | | | | | | | | | | | | | | | | | | | | | | | | | | | | | | | | | | | | | | | | | | | | | | | | | | | | | | | | |
| 34 | Multifunction Oval (2 axes) | | | | | | | | | | | | | | | | | | | | | | | | | | | | | | | | | | | | | | | | | | | | | | | | | | | | | | | | | | | | | | | | | | | | | | | | | | | | |
| 44 | Multifunction Oval (3 axes) | | | | | | | | | | | | | | | | | | | | | | | | | | | | | | | | | | | | | | | | | | | | | | | | | | | | | | | | | | | | | | | | | | | | | | | | | | | | |
| 2X | No Handle | | | | | | | | | | | | | | | | | | | | | | | | | | | | | | | | | | | | | | | | | | | | | | | | | | | | | | | | | | | | | | | | | | | | | | | | | | | | |
| 2Z | Custom Handle | | | | | | | | | | | | | | | | | | | | | | | | | | | | | | | | | | | | | | | | | | | | | | | | | | | | | | | | | | | | | | | | | | | | | | | | | | | | |
| 0 | None | | | | | | | | | | | | | | | | | | | | | | | | | | | | | | | | | | | | | | | | | | | | | | | | | | | | | | | | | | | | | | | | | | | | | | | | | | | | |
| U | One - Upper Position | | | | | | | | | | | | | | | | | | | | | | | | | | | | | | | | | | | | | | | | | | | | | | | | | | | | | | | | | | | | | | | | | | | | | | | | | | | | |
| L | One - Lower Position | | | | | | | | | | | | | | | | | | | | | | | | | | | | | | | | | | | | | | | | | | | | | | | | | | | | | | | | | | | | | | | | | | | | | | | | | | | | |
| T | Two | | | | | | | | | | | | | | | | | | | | | | | | | | | | | | | | | | | | | | | | | | | | | | | | | | | | | | | | | | | | | | | | | | | | | | | | | | | | |
| D | Deadman | | | | | | | | | | | | | | | | | | | | | | | | | | | | | | | | | | | | | | | | | | | | | | | | | | | | | | | | | | | | | | | | | | | | | | | | | | | | |
| I | Index Trigger | | | | | | | | | | | | | | | | | | | | | | | | | | | | | | | | | | | | | | | | | | | | | | | | | | | | | | | | | | | | | | | | | | | | | | | | | | | | |
| 00 | Standard | | | | | | | | | | | | | | | | | | | | | | | | | | | | | | | | | | | | | | | | | | | | | | | | | | | | | | | | | | | | | | | | | | | | | | | | | | | | |
| 10 | Light* | | | | | | | | | | | | | | | | | | | | | | | | | | | | | | | | | | | | | | | | | | | | | | | | | | | | | | | | | | | | | | | | | | | | | | | | | | | | |
| 20 | Heavy | | | | | | | | | | | | | | | | | | | | | | | | | | | | | | | | | | | | | | | | | | | | | | | | | | | | | | | | | | | | | | | | | | | | | | | | | | | | |

NOTES:

1. Refer to next page for information on standard configurations for joysticks with Stock Grip, Short Stock Grip, and Multifunction handles.
2. Stock Grip handles can have either a Deadman or a Proximity Switch.
3. Multifunction handles can have either an Index Trigger or a Proximity Switch.
4. When ordering the multifunction handle, specify Square or Oval.
5. Multifunction handle orders should be accompanied by drawing of button/component placement.
6. Multifunction handle requires Drop-in mounting.
7. Option 2X (no handle) and Option 2Z (custom handle) may require discussion with Technical Support.
8. X/Y axes spring tension. Contact Technical Support for information on best possible spring for your chosen configuration.
9. Dual Decode cannot be used with CANbus, USB, or Voltage Regulator.



*Environmental sealing level available up to IP68. Dependent upon handle configuration.



Mounting accessories. Standard hardware includes: 1 gasket, 4 nuts (1/4-20), 4 washers (1/4), 4 screws (1/4-20x1 1/4)

HG series

Hand grip Hall effect joysticks

STANDARD CONFIGURATIONS

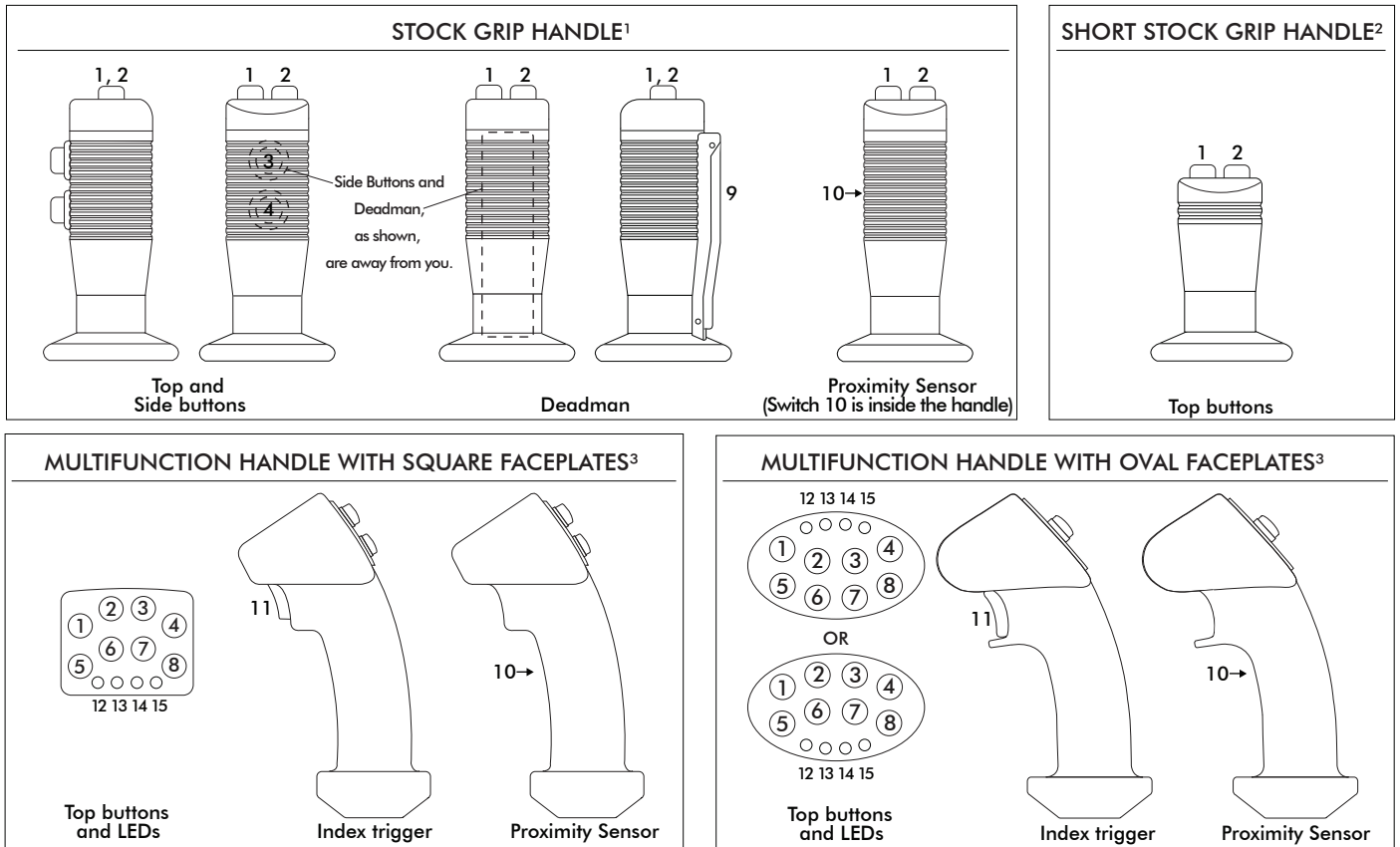

| DEFAULT WIRE COLOR CODE* | | |
|--------------------------|---|-----|
| COLOR | FUNCTION | AWG |
| RED | Vcc or Vdd | 28 |
| BLACK | Ground | |
| BLUE | X Axis | |
| YELLOW | Y Axis | |
| GREEN | Z Axis | |
| WHITE | Switch Common (optional) | 22 |
| ORANGE | Switch 1 (optional) | |
| VIOLET | Switch 2 (optional) | |
| GRAY | Switch 3 (optional) | |
| BROWN | Switch 4 (optional) | |
| PINK | Switch 5 (optional) | |
| BLUE/WHITE | Switch 6 (optional) | |
| YELLOW/BLACK | Switch 7 (optional) | |
| GREEN/BLACK | Switch 8 (optional) | |
| VIOLET/WHITE | Deadman - Switch 9 (optional) | |
| YELLOW/WHITE | Proximity Sensor - Switch 10 (optional) | |
| RED/WHITE | Index Trigger - Switch 11 (optional) | |
| LIGHT GREEN | LED - 12 (optional) | |
| LIGHT ORANGE | LED - 13 (optional) | |
| GRAY/WHITE | LED - 14 (optional) | |
| BLACK/WHITE | LED - 15 (optional) | |

| AVAILABLE BUTTON COLORS | |
|-------------------------|------------------|
| | White |
| | Gray |
| | Black |
| | Red ⁵ |
| | Orange |
| | Yellow |
| | Green |
| | Blue |
| | Purple |

NOTES:

* - Starting from the stain relief, the cable is 406mm (16in) long, 6.40mm (0.25in) stripped with plug, covered with an expandable cable sleeve.

- The maximum possible configuration for the Stock Grip handle is up to 2 Top Buttons and 2 Side Buttons. A handle with a Deadman or a Proximity Sensor can have 2 Top Buttons, but no Side Buttons.
- The maximum possible configuration for the Short Stock Grip handle is up to 2 Top Buttons. It is not possible with Deadman, Index Trigger, Proximity Switch, or Side Buttons.
- A Multifunction handle can have a maximum of 8 Top Buttons and 4 LEDs on the faceplate, and an Index Trigger or a Proximity Sensor.
- For non-standard configurations contact Technical Support. We can customize the faceplate according to your exact needs. For faceplate examples, see next page.
- If unspecified, the pushbuttons will have snap action momentary switches with red button caps.
- Switches will always be wired according to the position number on the handle and the Default Wire Color Code.

Note: The company reserves the right to change specifications without notice.

HG series

Hand grip Hall effect joysticks

FACEPLATE EXAMPLES

OVAL



1



2



3



4



5



6



7



8



9

SQUARE



10



11



12



13



14



15



16



17

Note: The company reserves the right to change specifications without notice.

www.chproducts.com

HG series

Hand grip Hall effect joysticks

SPECIFICATIONS

MECHANICAL (FOR X AND Y AXES)

| | | |
|------------------------------|---|------------------------|
| Break Out Force | – | 7.7N (1.70lbf) |
| Operating Force | – | 14.0N (3.10lbf) |
| Maximum Applied Force | – | 1000.0N (225.00lbf) |
| Mechanical Angle of Movement | – | 38° |
| Expected Life | – | 10 million cycles |
| Lever Action (Centering) | – | Spring centering |
| Material | – | Glass reinforced nylon |

MECHANICAL (FOR Z AXIS)

| | | |
|--------------------------|---|------------------------|
| Break Out Torque | – | 0.6N·m (5.31lbf·in) |
| Operating Torque | – | 1.1N·m (9.74lbf·in) |
| Maximum Allowable Torque | – | 24.5N·m (216.84lbf·in) |
| Hand Mechanical Angle | – | 42° |
| Expected Life | – | 10 million cycles |

ENVIRONMENTAL

| | | |
|--------------------------|---|--------------------------------|
| Operating Temperature | – | -25°C to 70°C (-13°F to 158°F) |
| Storage Temperature | – | -40°C to 70°C (-40°F to 158°F) |
| Sealing | – | IP65 to IP68 ¹ |
| EMC Immunity Level (V/M) | – | IEC 61000-4-8:2009 |
| EMC Emissions Level | – | IEC 61000-4-3:2006 |
| ESD | – | IEC 61000-4-2:2008 |

ELECTRICAL

| | | |
|------------------------------------|---|-------------------|
| Sensor | – | Hall effect |
| Resolution | – | Infinite |
| Supply Voltage Operating | – | 5.00VDC |
| Reverse Polarity Max | – | -14.5VDC |
| Overvoltage Max | – | 18VDC |
| Output Voltage | – | 0.34V - 4.65V |
| Output Impedance | – | 6Ω |
| Current Consumption Max | – | 10mA max per axis |
| Return to Center Voltage (No Load) | – | ±200mV |

STANDARD SWITCH CHARACTERISTICS/RATINGS

| | | |
|----------------------------|---|--|
| Electrical Resistive Load: | – | 5A |
| Electrical Inductive Load: | – | 3A |
| DWV: | – | 1050Vrms |
| Low Level: | – | 10mA @ 30mV |
| Electrical Life: | – | 25,000 cycles 5A @ 28VDC resistive snap-action |
| Mechanical Life: | – | 1 million cycles |
| Environmental Seal: | – | IP67 |
| Action: | – | Momentary, snap-action |
| Operating Force: | – | 7.5N±2.0N (1.69lbf±0.45lbf) |
| Total Travel: | – | 0.080 inches max |
| Over Travel: | – | 0.010 inches min |

CANbus OUTPUT VERSION

| | | |
|----------------------|---|-----------|
| Supply Voltage Range | – | 6V to 40V |
| CANbus Version | – | J1939 |

NOTES:

- All values are nominal
- Exact specifications may be subject to configuration.
Contact Technical Support for the performance of your specific configuration.
- ¹ Excludes some handle options.

HG series

Hand grip Hall effect joysticks

DIMENSIONAL DRAWINGS

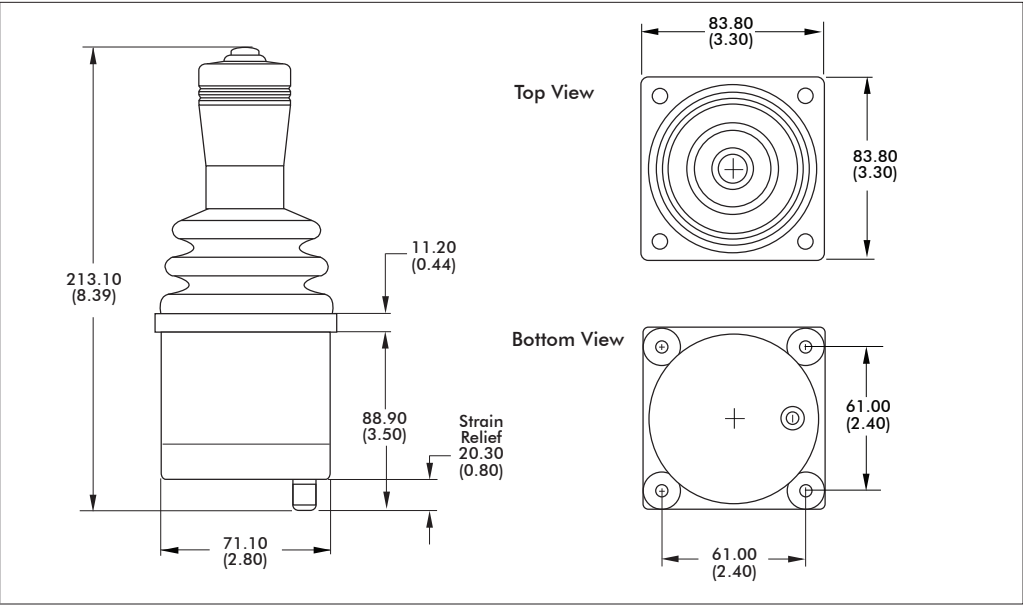
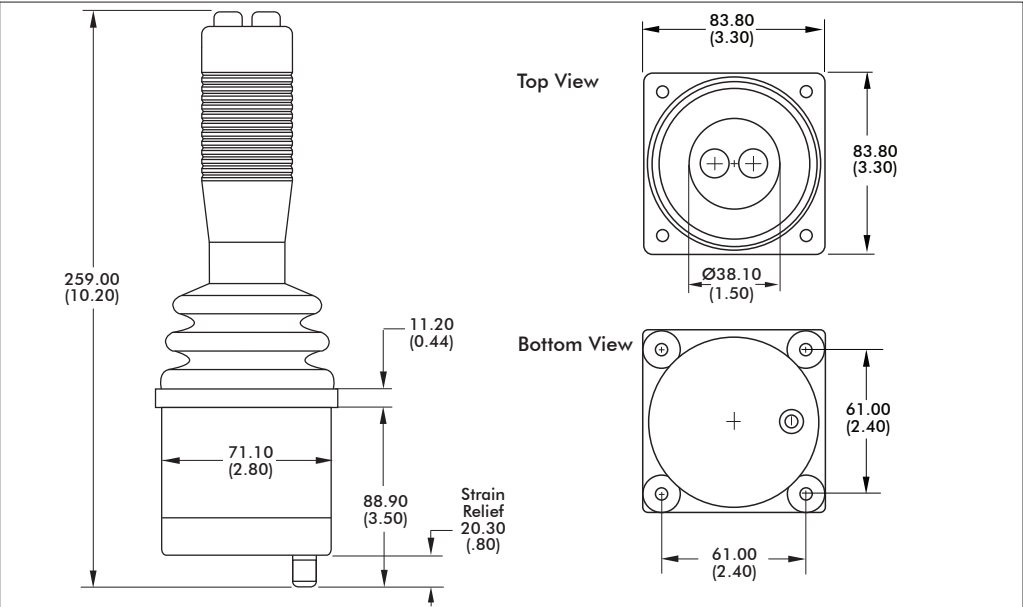
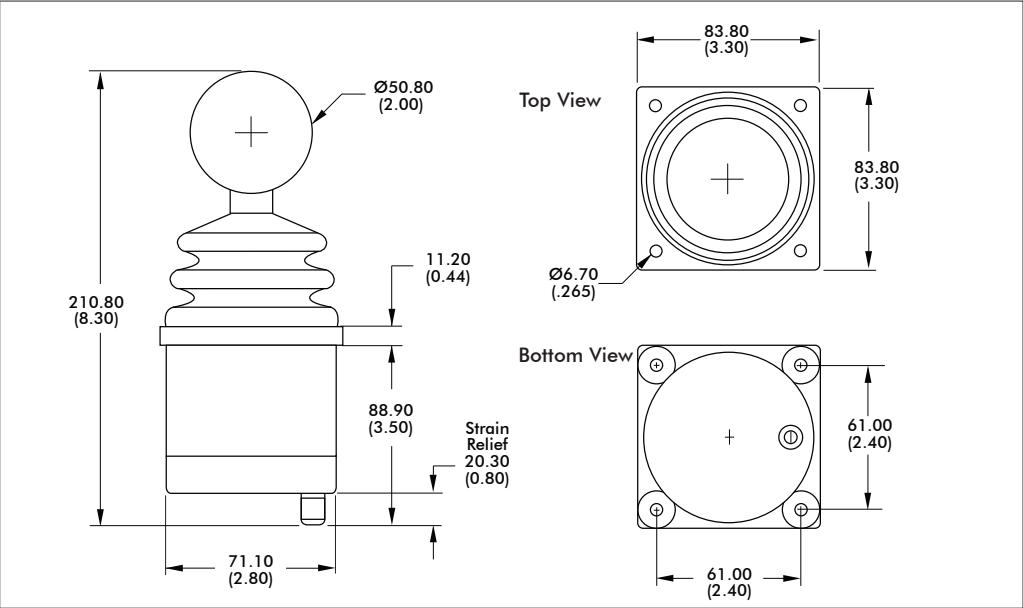

Note: The company reserves the right to change specifications without notice.

HG series

Hand grip Hall effect joysticks

DIMENSIONAL DRAWINGS - continued

33, 43

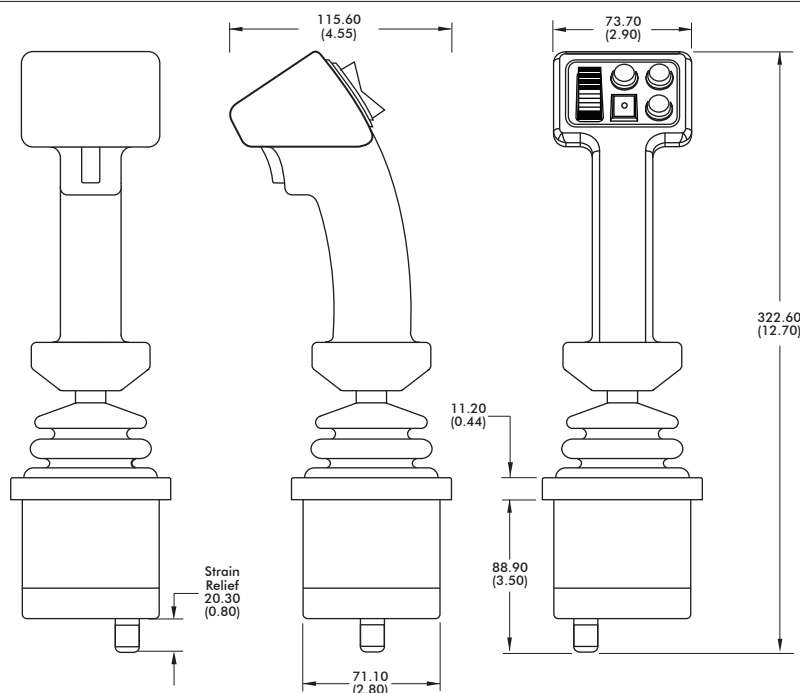

34, 44

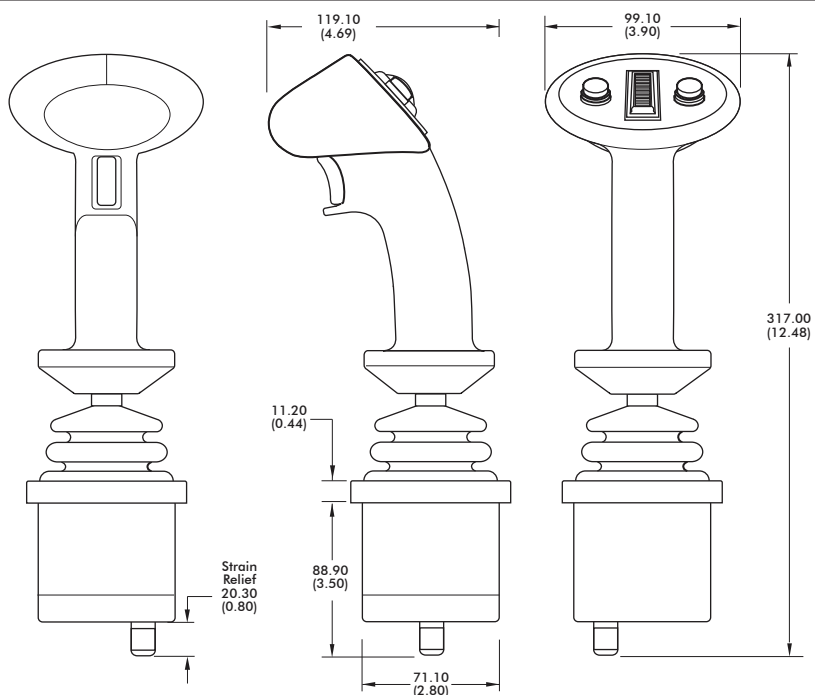

NOTES

1. Dimensions are in mm/(inch)
2. Actual strain relief position may vary.
3. For below panel lower profile housings, the strain relief [20.30/(0.80)] can be replaced with a rubber grommet [1.27/(0.05)], and the standard housing cap [18.54/(0.73)] can be replaced with a short cap [11.94/(0.47)]. These options are available only for joysticks without additional boards, except USB.

4. Axes orientation:

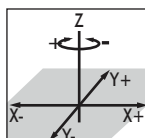

MOUNTING CUTOUT DIMENSIONS*

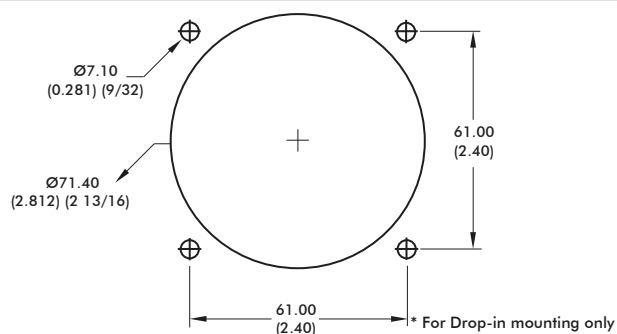

Note: The company reserves the right to change specifications without notice.

HG series

Hand grip Hall effect joysticks

CONFIGURATION OPTIONS

LINEAR OUTPUT OPTIONS

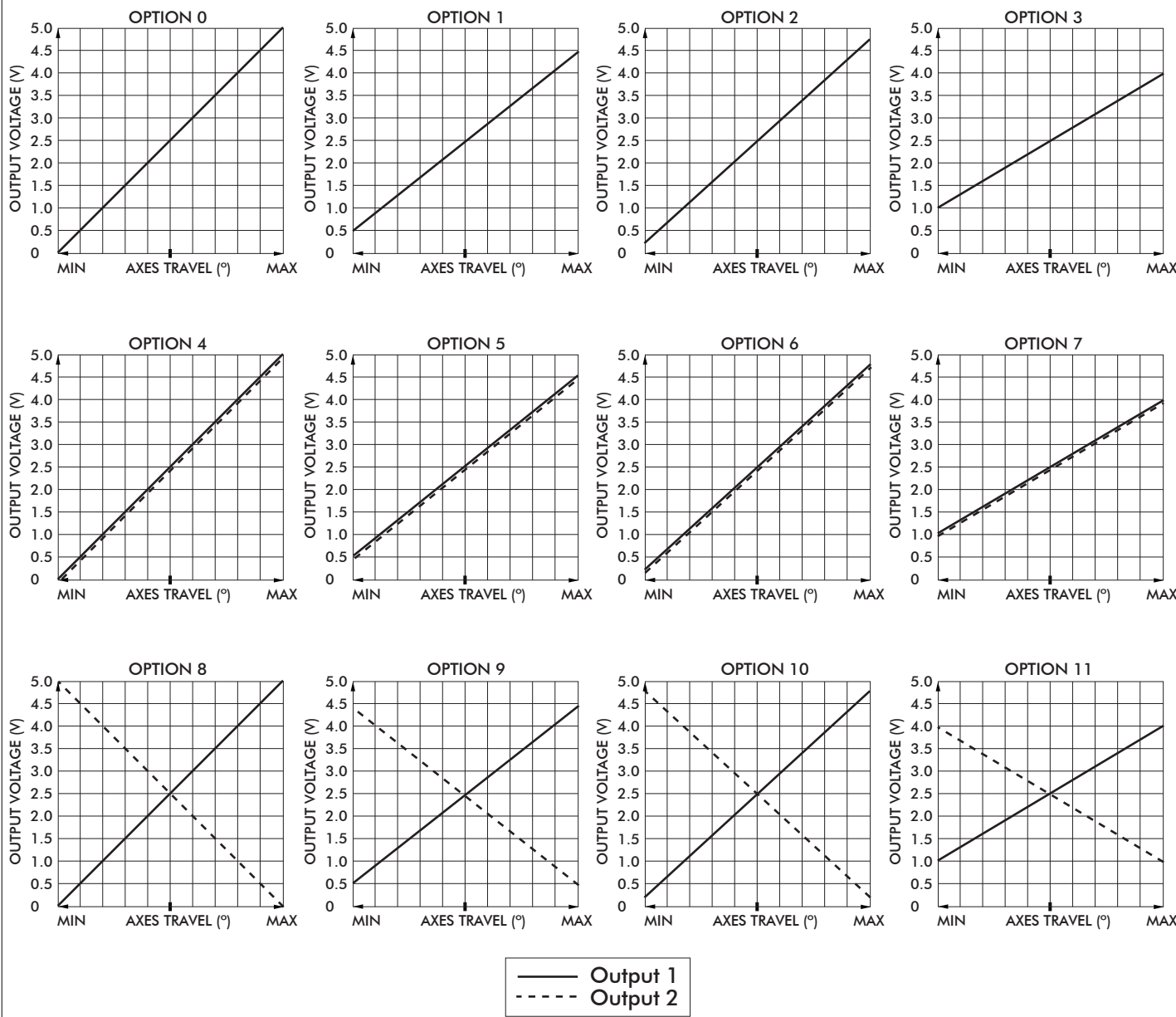

Note: The company reserves the right to change specifications without notice.

Hand grip Hall effect joysticks

CONFIGURATION OPTIONS - continued

ADDITIONAL OUTPUT OPTIONS

CANbus J1939

CH Products HG CANbus joysticks conform to the SAE J1939 serial bus specification used for communications between electronic control units and vehicle components. The HG CANbus option provides I/O extension for up to 51 digital and eight analog inputs.

FEATURES

- CANbus J1939
- Extended I/O extension for up to 51 digital and eight analog inputs.
- Accommodates a 6-40VDC power supply
- Operating temperature: -40°C to +85°C (-40°F to +185°F)
- Storage temperature: -60°C to +150°C (-60°F to +302°F)

ELECTRICAL SPECIFICATIONS

| | | |
|-----------------|---|---------------------------------------|
| Supply Power: | - | 6 – 40 VDC |
| Supply Current: | - | 15mA min, +5mA per LED, +6mA per axis |

WIRING SPECIFICATION

| | | |
|-------------|---|-------------------|
| Red Wire | - | Supply Power |
| Black Wire | - | Ground |
| Green Wire | - | CAN high data |
| White Wire | - | CAN low data |
| Blue Wire | - | Identifier Select |
| Orange Wire | - | Identifier Select |

CONNECTOR OPTIONS:

- Cable assembly with Deutsch DT04 style plugs
- External i/o harnessing per customer specification

CAN_{bus} CONFIGURATION CHART

- Contact factory for assistance

[illegible]

Note: The company reserves the right to change specifications without notice.

HG series

Hand grip Hall effect joysticks

CONFIGURATION OPTIONS - continued

ADDITIONAL OUTPUT OPTIONS

PLUG-AND-PLAY SOLUTIONS:

USB

Featuring USB 1.1 HID compliant interface, CH Products' USB joysticks are recognized as standard HID "game controller" devices. Adhering to the HID specification, CH Products' USB joysticks are plug-and-play with most versions of Windows and Linux. Joystick button and axes assignments are dependent upon the controlled application.

FEATURES

- USB 1.1 HID compliant "game controller" device
- Easy to install and operate
- Functions determined by controlled application
- Standard male type "A" connector

SUPPLIED WIRING

USB: USB Male Type A Connector with over-molded cable
(Optional ruggedized military connectors are available.)



USB Male Type A Connector

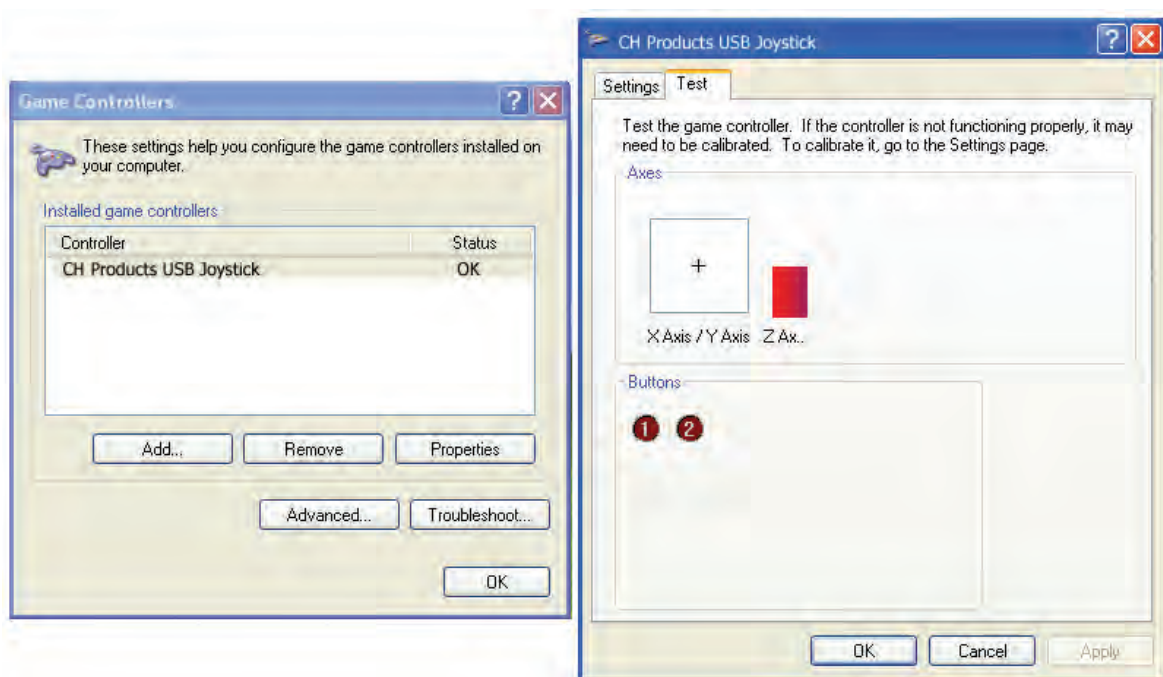

HG series

Hand grip Hall effect joysticks

CONFIGURATION OPTIONS - continued

ADDITIONAL OUTPUT OPTIONS

JOYBALL (CURSOR EMULATION)

The Joyball option converts multi-axis joystick output into a mouse, trackball, or cursor control device. The joystick's internal microprocessor converts absolute axis position into a cursor velocity, which is translated as a relative trackball or mouse position. Supported protocols include Sun Microsystems (mouse systems 5vdc serial) and USB.

APPLICATIONS

The Joyball option is ideal for vehicle applications subjected to dirt and high vibration which make operating a traditional cursor control device difficult. The Joyball option is widely used in shipboard and military applications.

FEATURES

- HID compliant "pointing device"
- Plug-and-play with USB option
- Ideal for marine GPS and navigation
- Environmental sealing up to IP68

SUPPLIED WIRING

USB: USB Male Type A Connector with over-molded cable

SUN: SUN mini-DIN plug with overmolded cable and strain relief

I/O COMPLEMENT/ USER SPECIFIED PARAMETERS:

- USB 4 pushbuttons 2 or 3 axes (X,Y, and Z "scroll")
- SUN 2 pushbuttons and 2 axes (X, Y)

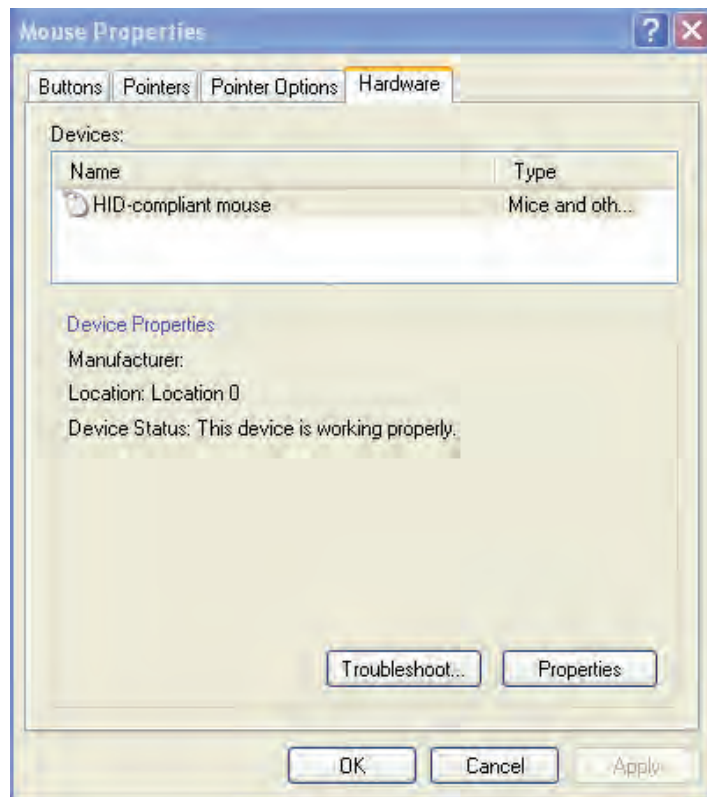

HG series

Hand grip Hall effect joysticks

CONFIGURATION OPTIONS - continued

ADDITIONAL OUTPUT OPTIONS

DUAL DECODE

Dual Decode utilizes a microprocessor to monitor two linear opposite-ramp signals for each joystick axis and provides one proportional (0.5VDC – 4.5VDC) and one logical output accordingly. The dual inversed signals are continuously monitored and a logical signal of 0VDC is provided for over-range ($>4.5\text{VDC}$), under-range ($<0.5\text{VDC}$) and signal tracking (sum of both signals equals $4.5\text{V} \pm 10\%$) error. A logical signal of 5.0VDC is provided for a properly functioning joystick deflected from center.

APPLICATIONS

Dual Decode provides a center detect function as well as error tracking, making it ideal for high liability, safety critical applications.

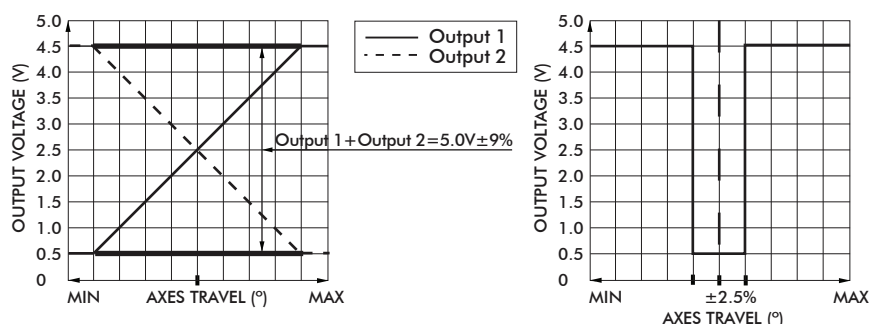

ELECTRICAL SPECIFICATIONS

| | | |
|----------------|---|----------------------|
| Supply Power | - | 4.5VDC to 5.5VDC |
| Supply Current | - | 30mA + 10mA per axis |

WIRING SPECIFICATION

| | | |
|---|---|-------------------------------------|
| Red wire | - | Customer power supply 4.5VDC-5.5VDC |
| Black wire | - | Ground |
| Blue wire | - | X axis output |
| Yellow wire | - | Y axis output |
| Green wire | - | Z axis output |
| Blue/White wire | - | X axis dual decode logic output |
| Yellow/Black wire | - | Y axis dual decode logic output |
| Green/Black wire | - | Z axis dual decode logic output |
| White wire | - | Pushbutton common wire |
| Orange, violet, gray, brown, pink, bl/wt/y/bk, gn/bk, gy/w wire | - | Pushbutton outputs |

ANALOG DEADBAND

Analog Deadband utilizes an analog circuit to monitor proportional joystick outputs and enhance return to center accuracy over multiple axes. Specified for joysticks with normally ranged outputs of 0VDC – 5VDC at full axis travel, a constant output of 2.5VDC is provided for the joystick's position $\pm 2.5^\circ$ from center.

APPLICATIONS

Analog Deadband effectively eliminates mechanical return-to-center error, making it ideally suited for safety critical applications susceptible to drift and motion control systems lacking center position trim.

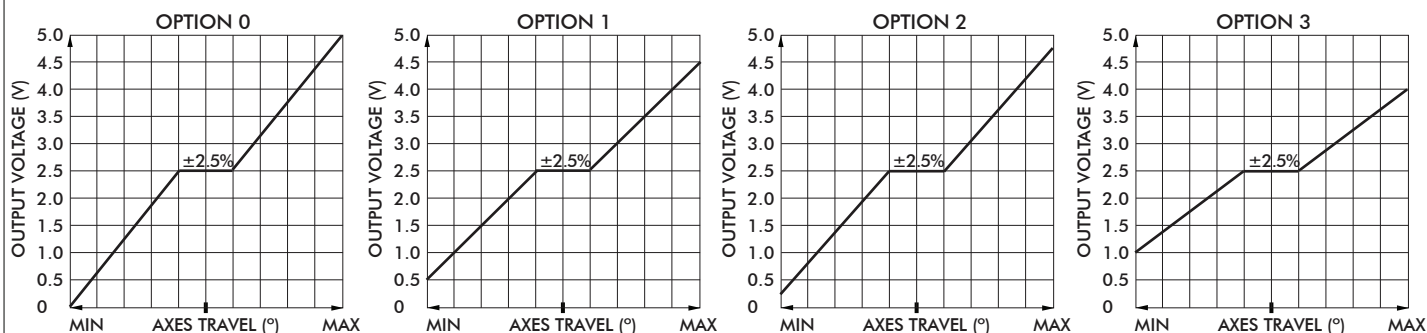

Note: The company reserves the right to change specifications without notice.

HG series

Hand grip Hall effect joysticks

CONFIGURATION OPTIONS - continued

ADDITIONAL OUTPUT OPTIONS

ELECTRICAL SPECIFICATIONS

| | | |
|----------------|---|------------------|
| Supply Power | - | 4.5VDC to 5.5VDC |
| Supply Current | - | 10mA per axis |

WIRING SPECIFICATION

| | | |
|--|---|----------------------------------|
| Red wire | - | Customer power supply 4.5-5.5vdc |
| Black wire | - | Ground |
| Blue wire | - | X axis output |
| Yellow wire | - | Y axis output |
| Green wire | - | Z axis output |
| White wire | - | Pushbutton common wire |
| Orange,violet,gray,brown,pink,bl/wt/y/bk,gn/bk,gy/w wire | - | Pushbutton outputs |

CENTER DETECT

Center Detect utilizes a microprocessor to monitor joystick output and provides both logic and proportional signals for enhanced operator safety. Specified for a joystick normally ranged 0.5VDC to 4.5VDC, the microprocessor continuously monitors the proportional output and provides HI logic signal (5.0VDC) when moved off center and an LO logical signal (0VDC) for an over-range (>4.5VDC) or under-range (<0.5VDC).

APPLICATIONS

Center Detect is ideal for safety critical applications including master relay control "MCR" for a motion control system or as a brake release for an overhauling load.

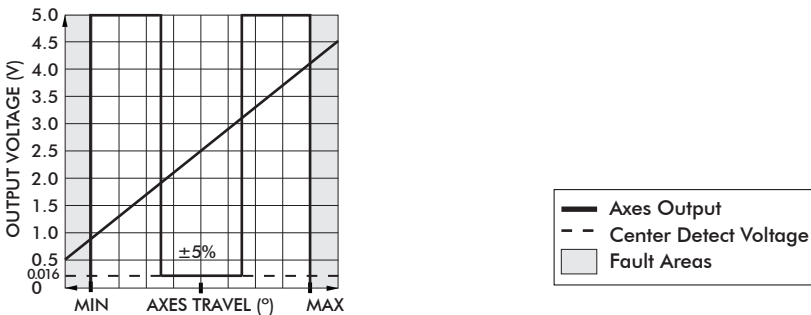

ELECTRICAL SPECIFICATIONS

| | | |
|----------------|---|----------------------|
| Supply Power | - | 4.5V to 5.5V |
| Supply Current | - | 30mA + 10mA per axis |

WIRING SPECIFICATIONS

| | | |
|--|---|-----------------------------------|
| Red Wire | - | Power supply 4.5 - 5.5VDC |
| Black Wire | - | Ground |
| Blue Wire | - | X axis output |
| Yellow Wire | - | Y axis output |
| Green Wire | - | Z axis output |
| Blue/White Wire | - | X axis center detect logic output |
| Yellow/Black Wire | - | Y axis center detect logic output |
| Green/Black Wire | - | Z axis center detect logic output |
| White Wire | - | Pushbutton common wire |
| Orange,violet,gray,brown,pink,bl/wt,y/bk,gn/bk,gy/w wire | - | Pushbutton outputs |

HG series

Hand grip Hall effect joysticks

CONFIGURATION OPTIONS - continued

ADDITIONAL OUTPUT OPTIONS

DISCRETE OUTPUT

Discrete Output is a microprocessor based option providing up to 6 hi voltage/hi current, on/off outputs as well as proportional outputs. Featuring a microcontroller, an a/d converter, and 4 to 8 optically isolated solid state switches, the Discrete Output provides an electronic "switch stick" function. Switch combinations and firing angles are programmed to the application's requirement.

APPLICATIONS

The Discrete Output option is designed for small motor, reversing starters or hydraulic solenoid actuations.

DC SPECIFICATIONS

| | | |
|--------------------------|---|------------------------------------|
| Supply Voltage Operating | - | 5.0- 40VDC input power |
| Supply Current | - | 30mA + 10mA per hall sensor |
| Sourcing Outputs | - | 70V AC/DC @ 1.6A max. |
| Sinking Outputs | - | 70V AC/DC @ 3.6A max. |
| Discrete Output Max | - | 60VDC/AC, 3.2A per discrete output |

WIRING

| | | |
|--|---|---------------------------------|
| Red Wire | - | Customer power supply 5 - 40VDC |
| Black Wire | - | Ground |
| Blue Wire | - | X axis output |
| Yellow Wire | - | Y axis output |
| Green Wire | - | Z axis output |
| Blue/White Wire | - | X axis discrete output |
| Yellow/Black Wire | - | Y axis discrete output |
| Green/Black Wire | - | Z axis discrete output |
| White Wire | - | Pushbutton common wire |
| Orange,violet,gray,brown,pink,bl/wt,y/bk,gn/bk,gy/w wire | - | Pushbutton outputs |

I/O COMPLEMENT AND USER SPECIFIED PARAMETERS:

Up to 3 axes and 6 discrete sourcing or sinking outputs.

DISCRETE OUTPUT CONFIGURATION FORM:

| Discrete Output | Sourcing | Sinking | AC | DC |
|-----------------|----------|---------|----|----|
| Xfwd | | | | |
| Xrev | | | | |
| Yfwd | | | | |
| Yrev | | | | |
| Zfwd | | | | |
| Zrev | | | | |

SAMPLE OF COMPLETED FORM:

(Please enter required choices for each applicable axis and return form to factory.)

| Discrete Output | Sourcing | Sinking | AC | DC |
|-----------------|----------|---------|----|----|
| Xfwd | | X | | X |
| Xrev | | X | | X |
| Yfwd | X | | | X |
| Yrev | X | | | X |
| Zfwd | | X | | X |
| Zrev | | X | | X |

HG series

Hand grip Hall effect joysticks

CONFIGURATION OPTIONS - continued

ADDITIONAL OUTPUT OPTIONS

VOLTAGE REGULATOR

The Voltage Regulator is a multi-wired analog option to mate a Hall effect joystick to a variety of industrial control voltages. The Voltage Regulator may be used when the supply or output voltage is greater than 5V or when bipolar output is required.

User Specified Supply Voltage:

- 5 VDC
- 10 VDC
- 12 VDC
- 24 – 30 VDC
- Custom supply options available.

User Specified Output Voltage:

- 0-5 VDC
- 0-10 VDC
- +/-5 VDC
- +/-10 VDC
- Custom outputs available.

ELECTRICAL SPECIFICATIONS

| | | |
|----------------|---|---------------|
| Supply Power | - | 5VDC to 30VDC |
| Supply Current | - | 90mA max |

WIRING SPECIFICATION

| | | |
|--|---|------------------------|
| Red wire | - | Supply power 5-30VDC |
| Black wire | - | Ground |
| Blue wire | - | X axis output |
| Yellow wire | - | Y axis output |
| Green wire | - | Z axis output |
| White wire | - | Pushbutton common wire |
| Orange,violet,gray,brown,pink,bl/wh/y/bk,gn/bk,gy/w wire | - | Pushbutton outputs |



Note: The company reserves the right to change specifications without notice.

www.chproducts.com

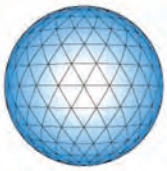

CH
Products

an APEM Group Company

FG series

FIXED GRIP™ hand controllers



The FG Series of FIXED GRIP hand controllers provide rugged, yet ergonomic operation for the most demanding applications. Custom configured to order, the FG Series may be equipped, for example, with a miniature thumb operated two axes joystick, index trigger guard, and USB interface. The FG Series of FIXED GRIP controllers are ideal for off-road vehicle, marine, and military applications subject to high vibration.

KEY FEATURES

- ☐ **USB outputs available**
- ☐ **Rugged hand operation**
- ☐ **Sealed up to IP67**
- ☐ **Custom configured**
- ☐ **Available with optional programming utility**



FG series

FIXED GRIP™ hand controllers

OPTION SELECTION

| FG | | | | | | | | | |
|---------------|---------------|------------------------------------|----------------------------|--|---------------------------|-----------------------------|---------------------------------------|----------------|--|
| SERIES | | INDEX TRIGGER | | DEADMAN LEVER | | TERMINATION | | SEALING | |
| | | N None | | 1 None | | A 22AWG 10in PTFE | | A None | |
| | | M Momentary | | 2 Proximity sensor ³ | | B 28AWG 10in PTFE | | B IP67 | |
| | | P Proportional ¹ | | | | X Customer specified | | | |
| | | D DP/DT ² | | | | | | | |
| | HANDLE | | INDEX TRIGGER GUARD | | MOUNTING HARDWARE | | ELECTRICAL OUTPUT OR INTERFACE | | |
| | 1 Oval | | 1 None | | 1 None | | 1 Voltage output | | |
| | | | 2 Red | | 2 Plate and screws | | 2 USB | | |
| | | | 3 Black | | | | 3 CANbus | | |
| | | | | | | | 4 Joyball | | |

NOTES:

- 1 0.5V to 4.5V output
- 2 Double pole/double throw
- 3 Not available with trigger



Up to IP67 available.



Mounting accessories. Screws: 1/4-20 x 1.25in stainless steel screws, lock washers, and hex nuts

SPECIFICATIONS

ENVIRONMENTAL

| | | |
|--------------------------|---|--------------------------------|
| Operating Temperature | – | -25°C to 85°C (-13°F to 185°F) |
| Storage Temperature | – | -40°C to 85°C (-40°F to 185°F) |
| Sealing | – | IP67 |
| EMC Immunity Level (V/M) | – | IEC 61000-4-8:2009 |
| EMC Emissions Level | – | IEC 61000-4-3:2006 |
| ESD | – | IEC 61000-4-2:2008 |

STANDARD SWITCH CHARACTERISTICS/RATINGS

| | | |
|----------------------------------|---|--|
| Electrical Resistive Load: | – | 5A |
| Electrical Inductive Load: | – | 3A |
| Dielectric Withstandind Voltage: | – | 1050Vrms |
| Low Level: | – | 10mA @ 30mV |
| Electrical Life: | – | 25,000 cycles 5A @ 28VDC resistive snap-action |
| Mechanical Life: | – | 1,000,000 cycles |
| Environmental Seal: | – | IP67 |
| Action: | – | Momentary, snap-action |
| Operating Force: | – | 7.5N+/-2.0N (1.69lbf+/-0.11lb) |
| Total Travel: | – | 0.080 inch max |
| Over Travel: | – | 0.010 inch min |

NOTE:

All values are nominal

Note: The company reserves the right to change specifications without notice.

FG series

FIXED GRIP™ hand controllers

FACEPLATE EXAMPLES

OVAL



HANDLE / INDEX TRIGGER

INDEX TRIGGER WITH TRIGGER GUARD



INDEX TRIGGER



NO INDEX TRIGGER



Note: The company reserves the right to change specifications without notice.

www.chproducts.com

FG series

FIXED GRIP™ hand controllers

DIMENSIONAL DRAWINGS

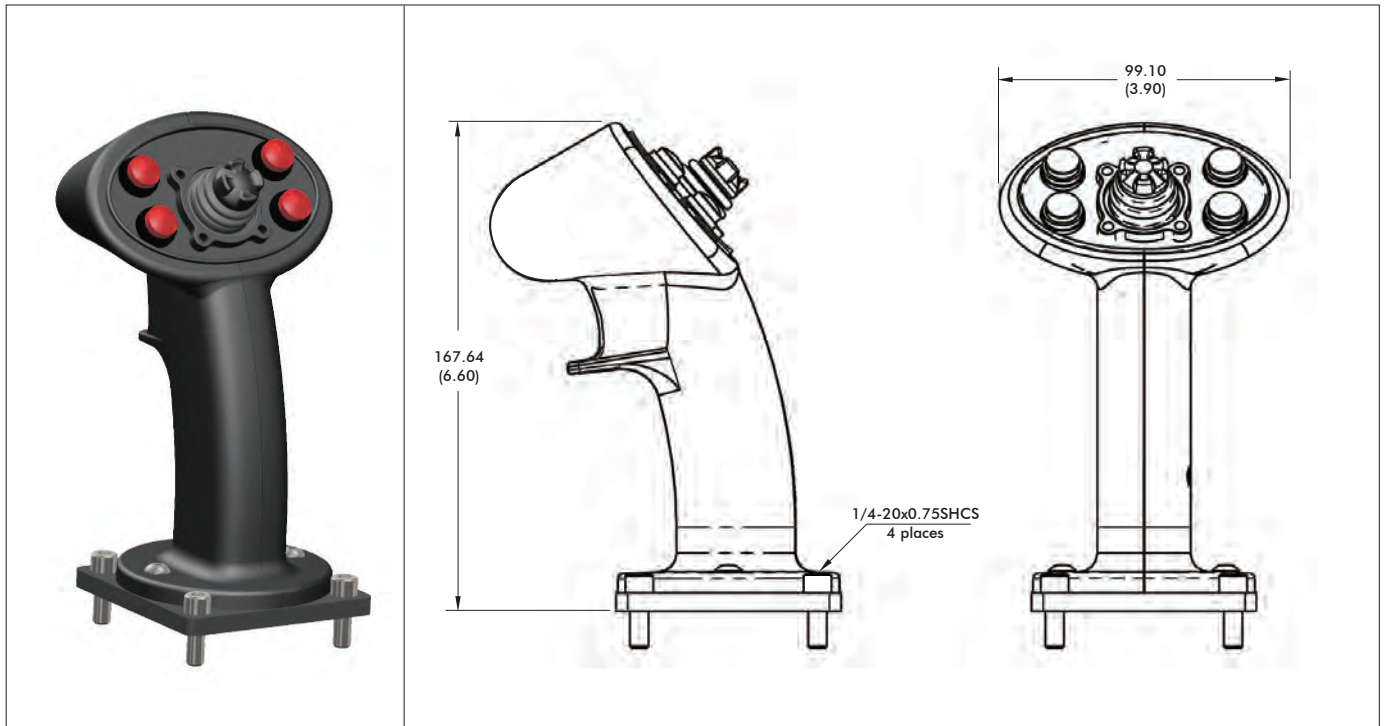

NOTES

1. Dimensions are in mm/(inch)

2. Faceplate

The FG FIXED GRIP hand controller features a modular faceplate that can be customized for specific applications. Ambidextrous for most configurations, the faceplate may be populated with a variety of thumb actuated switches including momentary pushbuttons, latching pushbuttons, two or three way toggle switches, 4 or 5 way trims, and miniature proportional joysticks. Every FG faceplate is custom configured to order. Please consult factory for options.

3. Index Trigger

The FG Series handle may be equipped with or without an index trigger switch. Index trigger configure options include a single pole normally open momentary switch, a double pole double throw tactile switch, or a proportional Hall effect device.

Index Trigger Options

N: None

M: Momentary, single pole normally open

P: Hall effect, 0.5V to 4.5V proportional output

D: Double pole, double throw

4. Deadman Lever

The Proximity Sensor is a person present “deadman” safety switch that works by means of capacitive sensing. Fitted inside the handle and sealed from the environment, the Proximity Sensor eliminates the need for a mechanical paddle lever.

Deadman Lever Option

1: None

2: Proximity Sensor

FG series

FIXED GRIP™ hand controllers

CONFIGURATION OPTIONS - continued

OUTPUT OPTIONS

PLUG-AND-PLAY SOLUTIONS:

USB

Featuring USB 1.1 HID compliant interface, CH Products' USB FIXED GRIP controllers are recognized as standard HID "game controller" devices. Adhering to the HID specification, CH Products' USB FIXED GRIP controllers are plug-and-play with most versions of Windows and Linux. FIXED GRIP controller's buttons and axes assignments are dependent upon the controlled application.

FEATURES

- USB 1.1 HID compliant "game controller" device
- Easy to install and operate
- Functions determined by controlled application
- Standard male type "A" connector

SUPPLIED WIRING

USB: USB Male Type A Connector with over-molded cable
(Optional ruggedized military connectors are available.)



USB Male Type A Connector

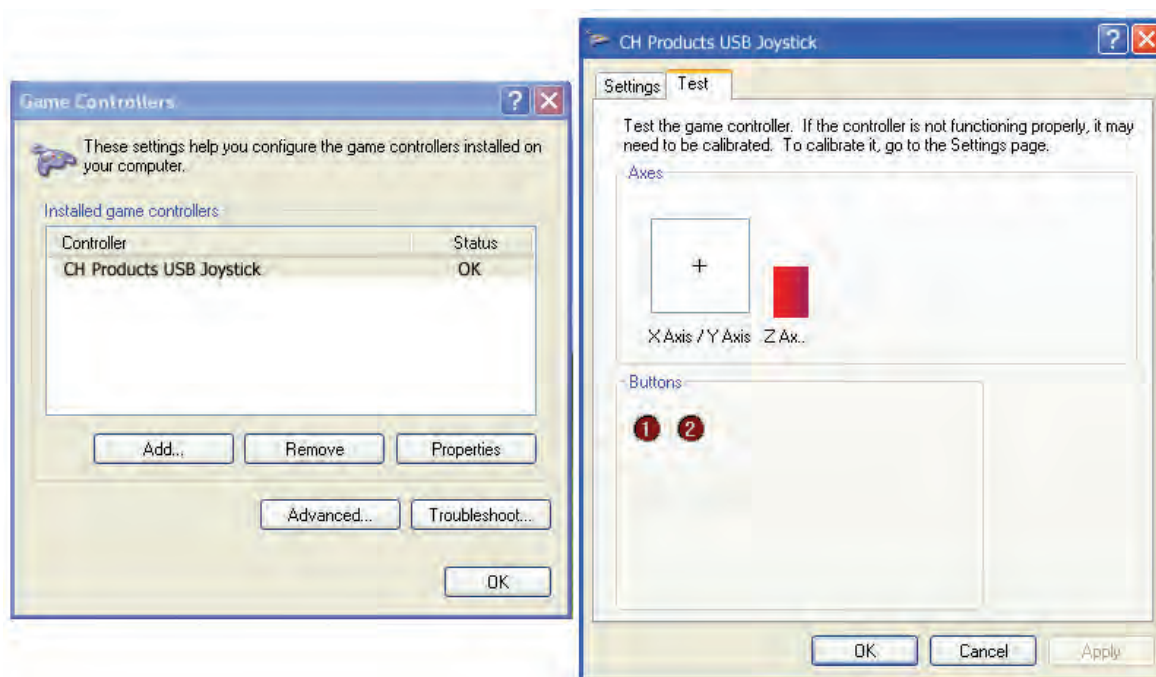

FG series

FIXED GRIP™ hand controllers

CONFIGURATION OPTIONS - continued

ADDITIONAL OUTPUT OPTIONS

JOYBALL (CURSOR EMULATION)

The Joyball option converts multi-axis joystick output into a mouse, trackball, or cursor control device. The FIXED GRIP controller's internal microprocessor converts absolute axis position into a cursor velocity, which is translated as a relative trackball or mouse position. Supported protocols include Sun Microsystems (mouse systems 5vdc serial) and USB.

APPLICATIONS

The Joyball option is ideal for vehicle applications subjected to dirt and high vibration which make operating a traditional cursor control device difficult. The Joyball option is widely used in shipboard and military applications.

FEATURES

- HID compliant "pointing device"
- Plug-and-play with USB option
- Ideal for marine GPS and navigation
- Environmental sealing up to IP67

SUPPLIED WIRING

USB: USB Male Type A Connector with over-molded cable

SUN: SUN mini-DIN plug with overmolded cable and strain relief

I/O COMPLEMENT/ USER SPECIFIED PARAMETERS:

- USB 4 pushbuttons 2 or 3 axes (X,Y, and Z "scroll")
- SUN 2 pushbuttons and 2 axes (X, Y)

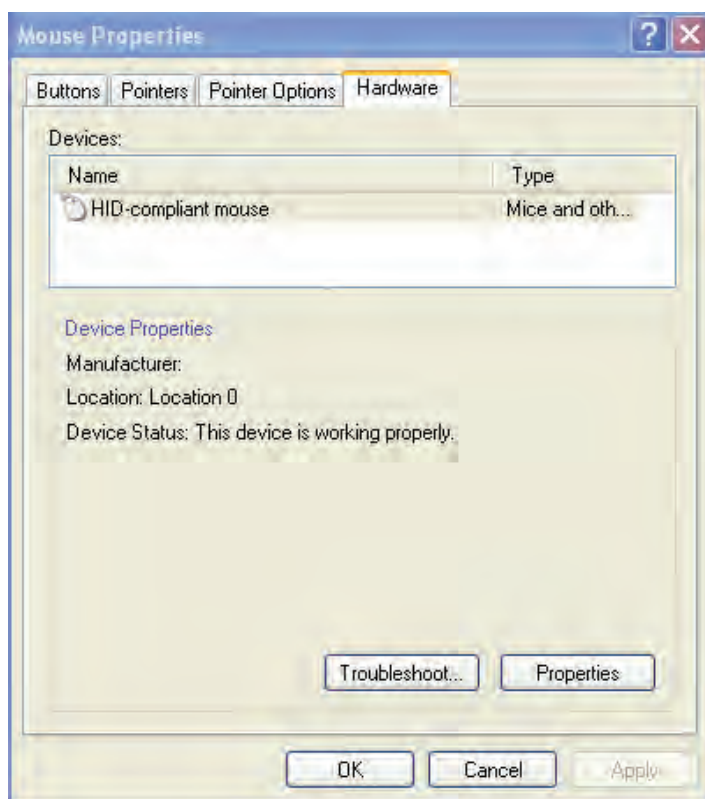

FG series

FIXED GRIP™ hand controllers

CONFIGURATION OPTIONS

ADDITIONAL OUTPUT OPTIONS

CANbus J1939

CH Products FG CANbus joysticks conform to the SAE J1939 serial bus specification used for communications between electronic control units and vehicle components.

FEATURES

- CANbus J1939
- Extended I/O extension for up to 2 digital and 3 analog inputs.
- Accommodates a 6-40VDC power supply

ELECTRICAL SPECIFICATIONS

| | | |
|-----------------|---|---------------------------------------|
| Supply Power: | - | 6 – 40 VDC |
| Supply Current: | - | 15mA min, +5mA per LED, +6mA per axis |

WIRING SPECIFICATION

| | | |
|-------------|---|-------------------|
| Red Wire | - | Supply Power |
| Black Wire | - | Ground |
| Green Wire | - | CAN high data |
| White Wire | - | CAN low data |
| Blue Wire | - | Identifier Select |
| Orange Wire | - | Identifier Select |

CONNECTOR OPTIONS:

- Cable assembly with Deutsch DT04 style plugs
- External I/O harnessing per customer specification

CANbus CONFIGURATION CHART

- Contact factory for assistance

| BAUD RATE (Check one) | | 250K | | 500K | | 1000K | | | | | | | | | | | | | | | | BLUE WIRE | ORANGE WIRE |
|---|----|------|---|------|---|-------|---|--|---|--|--|--|--|--|--|--|--|--|--|--|--|-----------|-------------|
| 11 BIT IDENTIFIER (CAN2.0A) (Hex) | #1 | TX | 1 | | 0 | | | | | | | | | | | | | | | | | G | G |
| | | RX | | | | | | | | | | | | | | | | | | | | | G |
| | #2 | TX | | | | | | | | | | | | | | | | | | | | | G |
| | | RX | | | | | | | | | | | | | | | | | | | | | |
| | #3 | TX | | | | | | | | | | | | | | | | | | | | G | |
| | | RX | | | | | | | | | | | | | | | | | | | | | |
| | #4 | TX | | | | | | | | | | | | | | | | | | | | | |
| | | RX | | | | | | | | | | | | | | | | | | | | | |
| 29 BIT IDENTIFIER (CAN2.0B) (Hex) | #1 | TX | 3 | | 2 | | 1 | | 0 | | | | | | | | | | | | | G | G |
| | | RX | | | | | | | | | | | | | | | | | | | | | G |
| | #2 | TX | | | | | | | | | | | | | | | | | | | | | G |
| | | RX | | | | | | | | | | | | | | | | | | | | | |
| | #3 | TX | | | | | | | | | | | | | | | | | | | | G | |
| | | RX | | | | | | | | | | | | | | | | | | | | | |
| | #4 | TX | | | | | | | | | | | | | | | | | | | | | |
| | | RX | | | | | | | | | | | | | | | | | | | | | |
| 8 BYTE TX DATA FRAME (Binary) | | | 7 | | | | | | | | | | | | | | | | | | | | |
| 8 BYTE RX DATA FRAME (Binary) | | | | | | | | | | | | | | | | | | | | | | | |
| AXIS DATA TYPE (Check one) | | | | | | | | | | | | | | | | | | | | | | | |
| | | | | | | | | | | | | | | | | | | | | | | | |

Note: The company reserves the right to change specifications without notice.

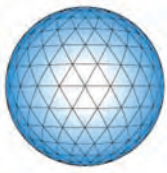

CH
Products

an APEM Group Company

TH series

Single-axis throttle joysticks



The TH Single Axis Throttle is a heavy duty friction clutch joystick delivering proportional control. Designed for prolonged use and durable enough to withstand rough operation, commonly used applications include material handling and mobile equipment. The TH Single Axis Throttle utilizes non-contacting Hall effect technology. Configuration options include mechanical detents and electronic microswitches.

KEY FEATURES

- ☐ **Rugged, hand operation**
- ☐ **Hall effect sensing**
- ☐ **Single axis friction clutch operation**
- ☐ **Optional mechanical detents with microswitches**
- ☐ **CANbus J1939 and USB options**
- ☐ **Redundant output available**
- ☐ **Sealed up to IP68**



TH series

Single-axis throttle joysticks

OPTION SELECTION

| TH | | | | | | | | | |
|--|----------------------|--|--|--|--|---------------------------|--|--|--|
| SERIES | FRONT BUTTONS | SIDE BUTTONS* | | | MECHANICAL DETENTS | | OUTPUT OPTIONS | | |
| | 0 None 1 One | 0 None U One - Upper Position L One - Lower Position T Two D Deadman M Multifunction (includes Index Trigger) P Palm Grip (includes 1 Front Button) * - All that apply. | | | 0 None 1 -35° 2 0° 3 +35° 4 -35° and 0° 5 -35° and +35° 6 0° and +35° 7 -35°, 0° and +35° | | 0 0V to 5V (Rail to Rail) 1 0.5V to 4.5V 2 0.25V to 4.75V 3 0V to 5V - Sensor 1 0V to 5V - Sensor 2 4 0.5V to 4.5V - Sensor 1 0.5V to 4.5V - Sensor 2 5 0.25V to 4.75V - Sensor 1 0.25V to 4.75V - Sensor 2 6 0V to 5V - Sensor 1 5V to 0V - Sensor 2 7 0.5V to 4.5V - Sensor 1 4.5V to 0.5V - Sensor 2 8 0.25V to 4.75V - Sensor 1 4.75V to 0.25V - Sensor 2 0-U USB 0-D Discrete 2-C CANbus | | |
| HANDLE | | TOP BUTTONS | | MICROSWITCHES | | MOUNTING OPTIONS | | ADDITIONAL OPTIONS | |
| 0 Ball Tip 1 Stock Grip ^{1, 2} 2 Short Stock Grip ¹ 3 Multifunction Square ³ 4 Multifunction Oval ³ 5 Palm Grip X No Handle ⁸ Z Custom Handle ⁸ | | 0 None 1 One 2 Two 3 Multifunction* * - Multifunction handle will be specified in an extension | | 0 None 1 -35° 2 0° 3 +35° 4 -35° and 0° 5 -35° and +35° 6 0° and +35° 7 -35°, 0° and +35° | | R Rear mount D Drop-in | | V Voltage Regulator D Dual Decode ₉ AD Analog Deadband DC Center Detect P Proximity Sensor E Environmental Sealing | |

NOTES:

1. Refer to next page for information on standard configurations for throttles with Stock Grip and Short Stock Grip handles.
2. Stock Grip handles can have either a Deadman or a Proximity Switch.
3. Refer to next page for information on standard configurations for joysticks with Multifunction handles.
4. Multifunction handles can have either an Index Trigger or a Proximity Switch.
5. Multifunction handle orders should be accompanied by drawing of button/component placement.
6. Multifunction handle requires Drop-in mounting.
7. Option X (no handle) and Option Z (custom handle) may require discussion with Technical Support.
8. Dual Decode cannot be used with CANbus, USB, or Voltage Regulator.



Up to IP68 available.



Mounting accessories. Standard hardware includes: 1 gasket, 4 screws (10-32x3/4 Phillips Flat Head), 4 washers (#10 Split Lock), 4 nuts (10-32 Hex). The gasket and the mounting hardware are shipped off the throttle, in a separate bag.

TH series

Single-axis throttle joysticks

STANDARD CONFIGURATIONS

SHORT STOCK GRIP HANDLE

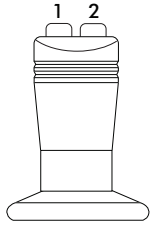

Top buttons

STOCK GRIP HANDLE

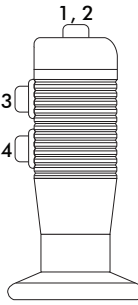

Top and Side buttons

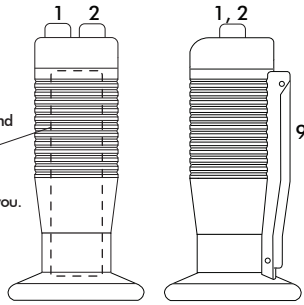

Deadman

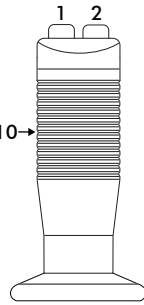

Proximity Sensor
(Switch 10 is inside the handle)

Side Buttons and Deadman, as shown, are away from you.

MULTIFUNCTION HANDLE WITH SQUARE FACEPLATES

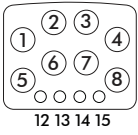

Top buttons and LEDs

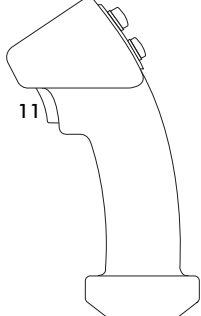

Index trigger

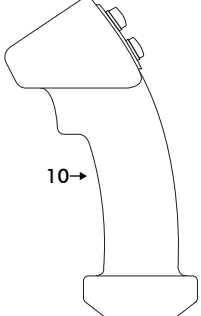

Proximity Sensor

MULTIFUNCTION HANDLE WITH OVAL FACEPLATES

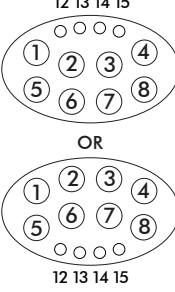

Top buttons and LEDs

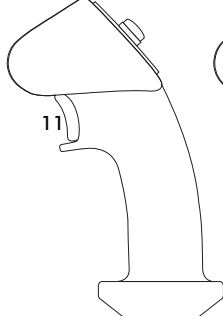

Index trigger

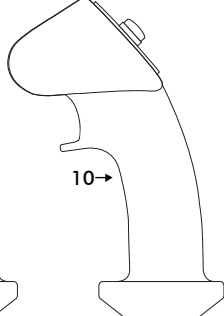

Proximity Sensor

PALM GRIP HANDLE

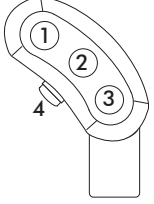

Front button and Side buttons

| DEFAULT WIRE COLOR CODE* | | |
|--------------------------|---|-----|
| COLOR | FUNCTION | AWG |
| RED | Vcc or Vdd | 28 |
| BLACK | Ground | |
| BLUE | X Axis | |
| YELLOW | Y Axis | |
| GREEN | Z Axis | |
| WHITE | Switch Common (optional) | 22 |
| ORANGE | Switch 1 (optional) | |
| VIOLET | Switch 2 (optional) | |
| GRAY | Switch 3 (optional) | |
| BROWN | Switch 4 (optional) | |
| PINK | Switch 5 (optional) | |
| BLUE/WHITE | Switch 6 (optional) | |
| YELLOW/BLACK | Switch 7 (optional) | |
| GREEN/BLACK | Switch 8 (optional) | |
| PURPLE/WHITE | Deadman - Switch 9 (optional) | |
| YELLOW/WHITE | Proximity Sensor - Switch 10 (optional) | |
| RED/WHITE | Index trigger - Switch 11 (optional) | |
| LIGHT GREEN | LED - 12 (optional) | |
| LIGHT ORANGE | LED - 13 (optional) | |
| GRAY/WHITE | LED - 14 (optional) | |
| BLACK/WHITE | LED - 15 (optional) | |

AVAILABLE BUTTON COLORS

White

Gray

Black

Red⁵

Orange

Yellow

Green

Blue

Purple

NOTES:

* - Starting from the strain relief, the cable is 406mm (16in) long, 6.40mm (0.25in) stripped with plug, covered with an expandable cable sleeve.

- The maximum possible configuration for the Short Stock Grip handle is up to 2 Top Buttons. It is not possible with Deadman, Index Trigger, Proximity Switch, or Side Buttons.
- The maximum possible configuration for the Stock Grip handle is up to 2 Top Buttons and 2 Side Buttons. A handle with a Deadman or a Proximity Sensor can have 2 Top Buttons, but no Side Buttons.
- A Multifunction handle can have a maximum of 8 Top Buttons and 4 LEDs on the faceplate, and an Index Trigger or a Proximity Sensor.
- For non-standard configurations contact Technical Support. We can customize the faceplate according to your exact needs. For faceplate examples, see next page.
- If unspecified, the pushbuttons will have snap action momentary switches with red button caps.
- Switches will always be wired according to the position number on the handle and the Default Wire Color Code.

Note: The company reserves the right to change specifications without notice.

TH series

Single-axis throttle joysticks

FACEPLATE EXAMPLES

OVAL



1



2



3



4

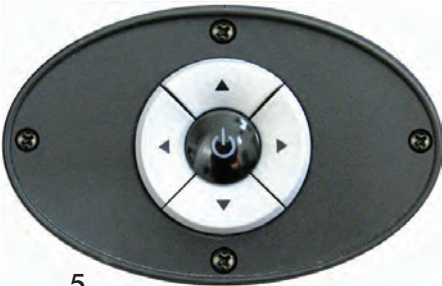

5



6



7



8



9

SQUARE



10



11



12



13



14



15



16



17

Note: The company reserves the right to change specifications without notice.

TH series

Single-axis throttle joysticks

SPECIFICATIONS

MECHANICAL

| | | |
|------------------------------|---|------------------------|
| Break Out Force | - | 6.6N (1.50lbf) |
| Operating Force | - | 7.7N (1.70lbf) |
| Mechanical Angle of Movement | - | 70° |
| Expected Life | - | 10 million cycles |
| Mass/weight | - | Varies |
| Material | - | Glass reinforced nylon |
| Lever Action (Centering) | - | Friction |

ENVIRONMENTAL

| | | |
|--------------------------|---|--------------------------------|
| Operating Temperature | - | -25°C to 70°C (-13°F to 158°F) |
| Storage Temperature | - | -40°C to 70°C (-40°F to 158°F) |
| Sealing (IP) | - | IP65 to IP68* |
| EMC Immunity Level (V/M) | - | IEC 61000-4-8:2009 |
| EMC Emissions Level | - | IEC 61000-4-3:2006 |
| ESD | - | IEC 61000-4-2:2008 |

ELECTRICAL

| | | |
|--------------------------|---|-------------|
| Sensor | - | Hall effect |
| Resolution | - | Infinite |
| Supply Voltage Operating | - | 5.00VDC |
| Reverse Polarity Max | - | -14.5VDC |
| Overvoltage Max | - | 18VDC |
| Output Impedance | - | 6Ω |
| Current Consumption Max | - | 10mA |
| Error Signal | - | 2% |

ELECTRICAL MICROSWITCH

| | | |
|-----------------------|---|--|
| Electrical rating | - | 0.1 A at 30 VDC (resistive load) |
| Operating speed | - | 1mm to 250 mm/s |
| Operating frequency | - | Mechanical: 240 operations/min max. Electrical: 30 operations/min max. |
| Insulation resistance | - | 100 MΩ min. (at 500 VDC) |
| Contact resistance | - | 100 mΩ max. |
| Dielectric strength | - | 600 VAC, 50/60 Hz for 1 min between terminals of the same polarity 1,000 VAC, 50/60 Hz for 1 min between current-carrying metal parts and ground, and between each terminal and non-current-carrying metal parts |
| Vibration resistance | - | Malfunction: 10 to 55 Hz, 1.5-mm double amplitude |
| Shock resistance | - | Destruction: 1,000 m/s ² (approx. 100G) max. Malfunction: 200 m/s ² (approx. 20G) max. |
| Durability | - | Mechanical: 1,000,000 operations min.(60 operations/min) Electrical: 100,000 operations min.(30 operations/min) |
| Sealing | - | IP67 (excluding solder terminals) |
| Operating temperature | - | -40°C to +85°C |

STANDARD SWITCH CHARACTERISTICS/RATINGS

| | | |
|----------------------------|---|--|
| Electrical Resistive Load: | - | 5A |
| Electrical Inductive Load: | - | 3A |
| DWV: | - | 1050Vrms |
| Low Level: | - | 10mA @ 30mV |
| Electrical Life: | - | 25,000 cycles 5A @ 28VDC resistive snap-action |
| Mechanical Life: | - | 1million cycles |
| Environmental Seal: | - | IP67 |
| Action: | - | Momentary, snap-action |
| Operating Force: | - | 1.7 lbs +/- 0.5 lb |
| Total Travel: | - | 0.080 inches max |
| Over Travel: | - | 0.010 inches min |

CANbus OUTPUT VERSION

| | | |
|----------------------------|---|-----------|
| Supply Voltage Range (Vdc) | - | 6V to 40V |
| CANbus version | - | J1939 |

NOTES:

- All values are nominal
- Exact specifications may be subject to configuration.
Contact Technical Support for the performance of your specific configuration.
- * Excludes some handle options.

Note: The company reserves the right to change specifications without notice.

TH series

Single-axis throttle joysticks

DIMENSIONAL DRAWINGS

0

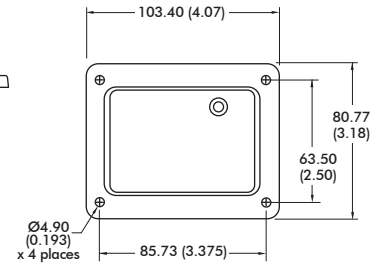
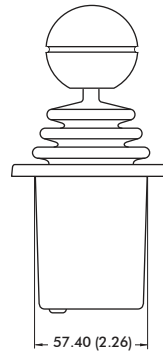
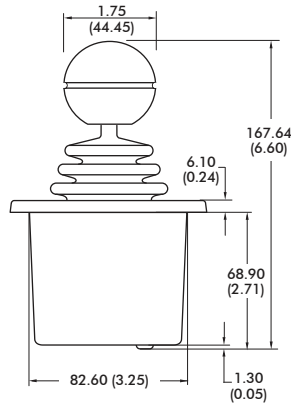

1

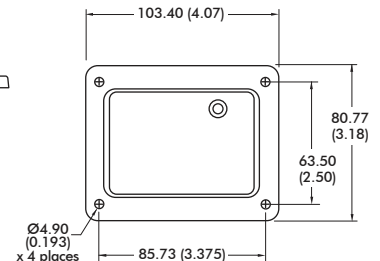
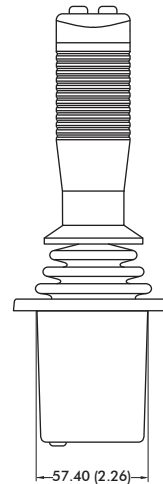
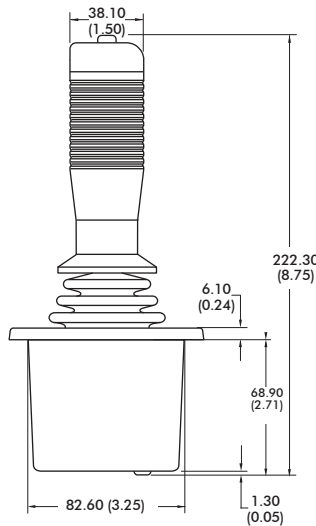

2

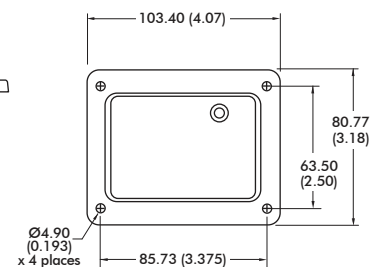
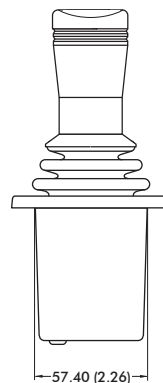
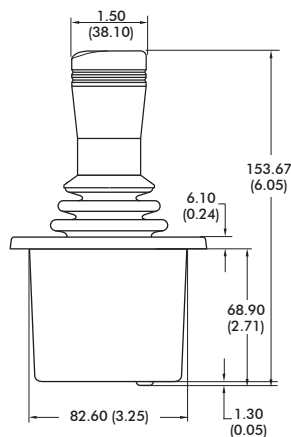

TH series

Single-axis throttle joysticks

DIMENSIONAL DRAWINGS - continued

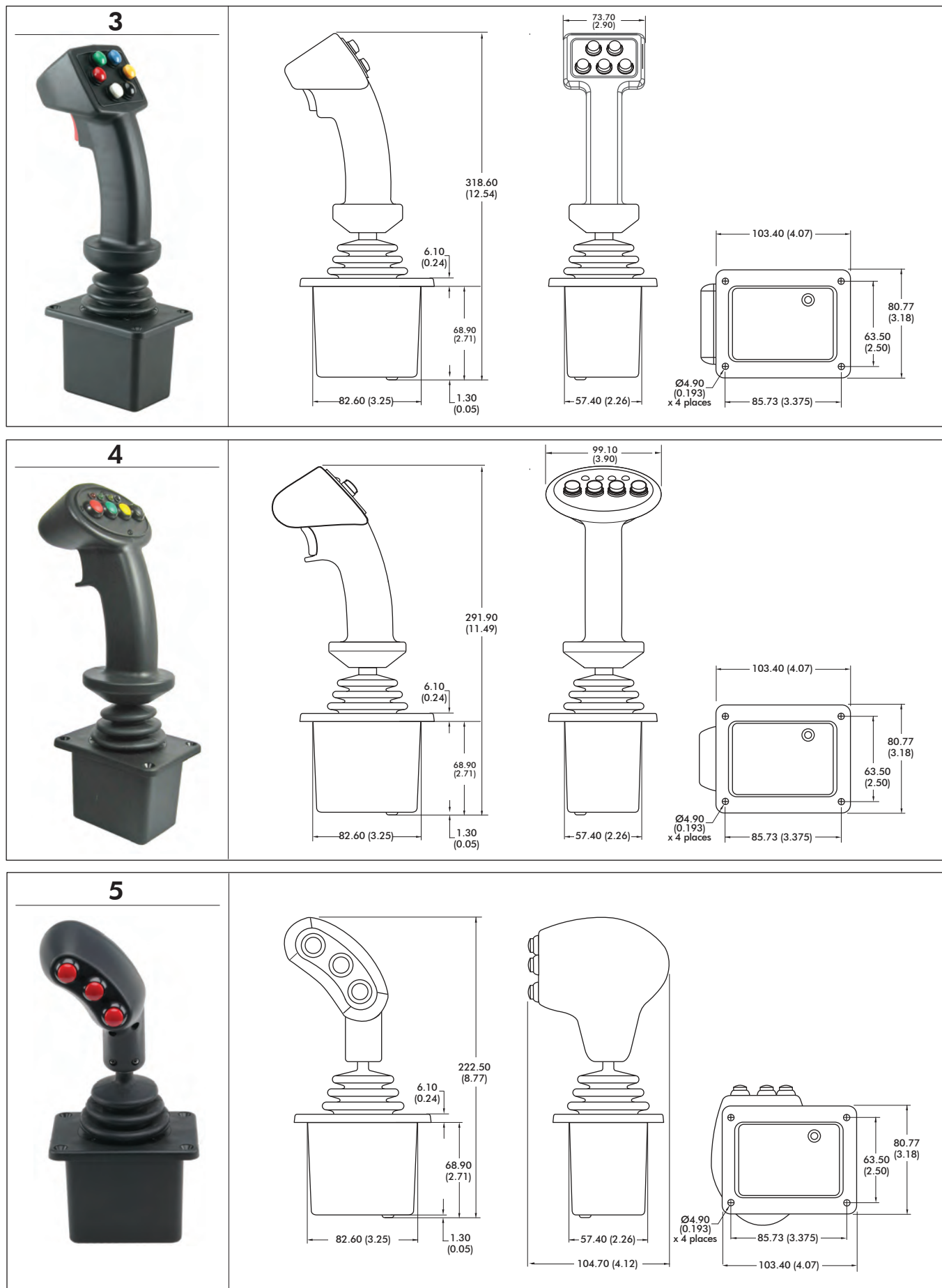

Note: The company reserves the right to change specifications without notice.

TH series

Single-axis throttle joysticks

DIMENSIONAL DRAWINGS - continued

REAR MOUNT (1)

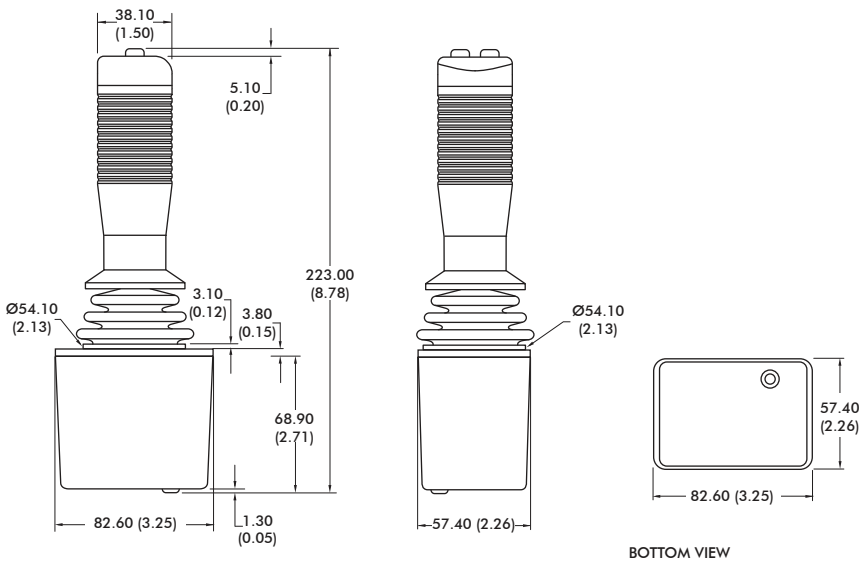

DROP-IN MOUNTING CUTOUT DIMENSIONS

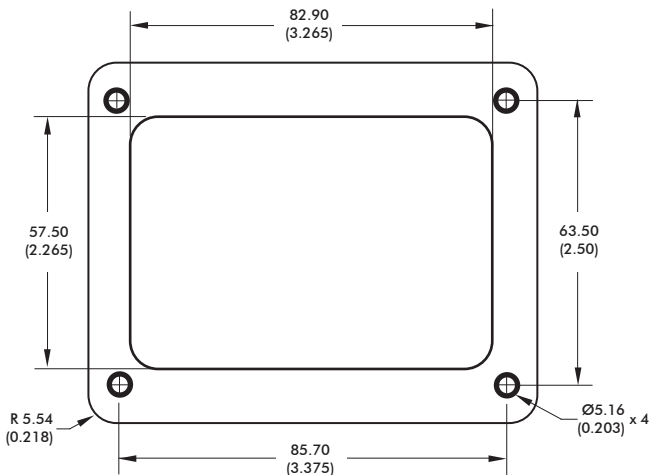

REAR MOUNT CUTOUT DIMENSIONS

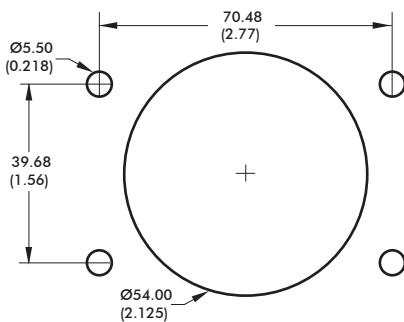

NOTE:

1. Dimensions are in mm/(inch)

TH series

Single -axis throttle joysticks

CONFIGURATION OPTIONS

LINEAR OUTPUT OPTIONS

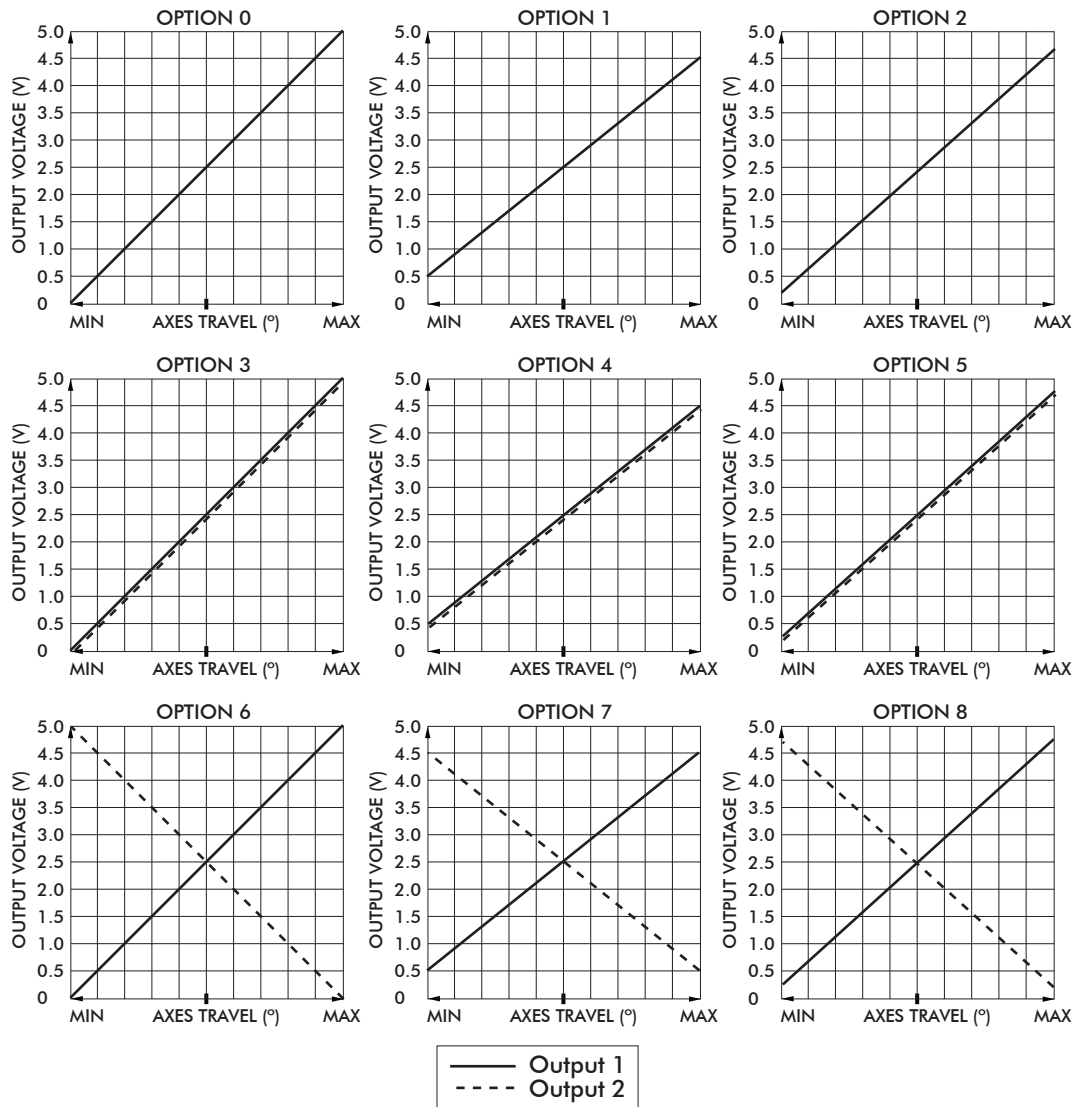

TH series

Single-axis throttle joysticks

CONFIGURATION OPTIONS - continued

ADDITIONAL OUTPUT OPTIONS

PLUG-AND-PLAY SOLUTIONS: USB

Featuring USB 1.1 HID compliant interface, CH Products' USB throttles are recognized as standard HID "game controller" devices. Adhering to the HID specification, CH Products' USB throttles are plug-and-play with most versions of Windows and Linux. Joystick button and axes assignments are dependent upon the controlled application.

FEATURES

- USB 1.1 HID compliant "game controller" device
- Easy to install and operate
- Functions determined by controlled application.
- Standard male type "A" connector

SUPPLIED WIRING

USB: USB Male Type A Connector with over-molded cable
(Optional ruggedized military connectors are available.)



USB Male Type A Connector

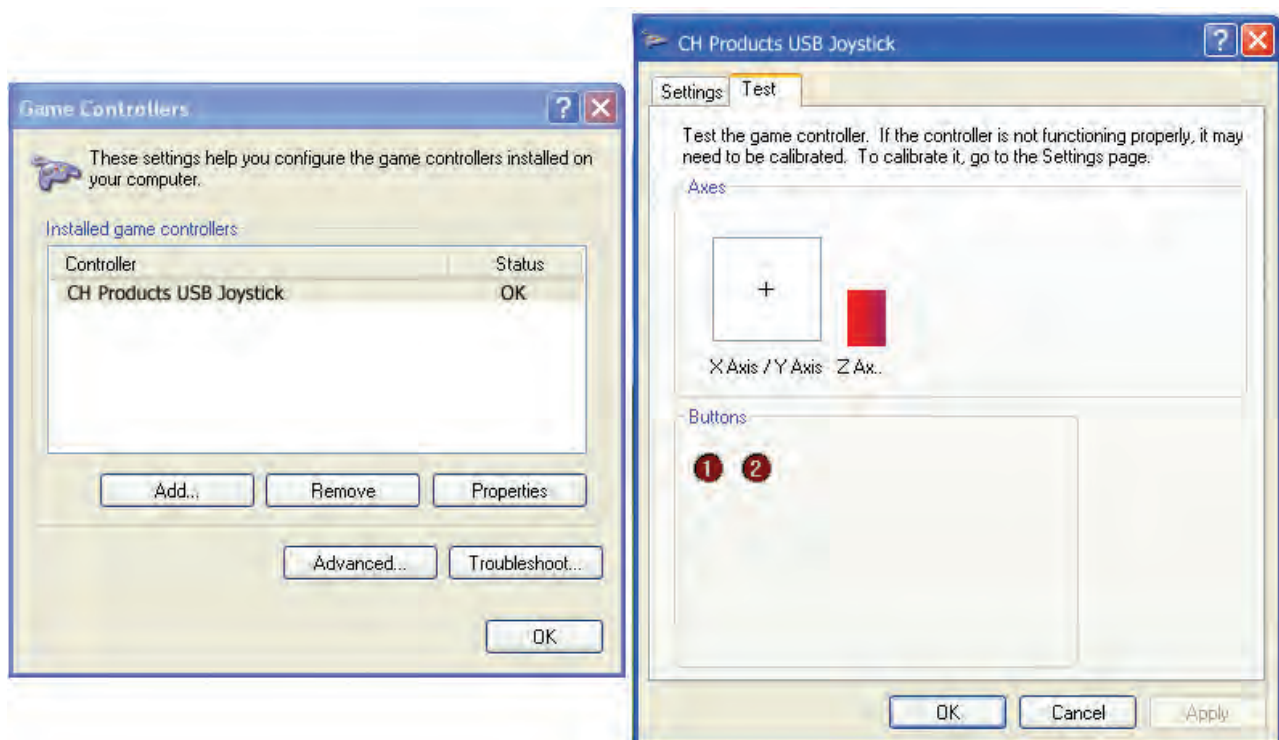

TH series

Single-axis throttle joysticks

CONFIGURATION OPTIONS - continued

ADDITIONAL OUTPUT OPTIONS

VOLTAGE REGULATOR

The Voltage Regulator is a multi-wired analog option to mate a Hall effect throttle to a variety of industrial control voltages. The Voltage Regulator may be used when the supply or output voltage is greater than 5V or when bipolar output is required.

User Specified Supply Voltage:

- 5 VDC
- 10 VDC
- 12 VDC
- 24 – 30 VDC
- Custom supply options available.

User Specified Output Voltage:

- 0-5 VDC
- 0-10 VDC
- +/-5 VDC
- +/-10 VDC
- Custom outputs available.

ELECTRICAL SPECIFICATIONS

| | | |
|----------------|---|---------------|
| Supply Power | - | 5VDC to 30VDC |
| Supply Current | - | 90mA max |

WIRING SPECIFICATION

| | | |
|--|---|------------------------|
| Red wire | - | Supply power 5-30VDC |
| Black wire | - | Ground |
| Blue wire | - | X axis output |
| White wire | - | Pushbutton common wire |
| Orange,violet,gray,brown,pink,bl/wt/y/bk,gn/bk,gy/w wire | - | Pushbutton outputs |

ANALOG DEADBAND

Analog Deadband utilizes an analog circuit to monitor proportional joystick outputs and enhance return to center accuracy over multiple axes. Specified for joysticks with normally ranged outputs of 0VDC – 5VDC at full axis travel, a constant output of 2.5VDC is provided for the joystick's position +/-2.5° from center.

APPLICATIONS

Analog Deadband effectively eliminates mechanical return-to-center error, making it ideally suited for safety critical applications susceptible to drift and motion control systems lacking center position trim.

ELECTRICAL SPECIFICATIONS

| | | |
|----------------|---|------------------|
| Supply Power | - | 4.5VDC to 5.5VDC |
| Supply Current | - | 10mA per axis |

WIRING SPECIFICATION

| | | |
|--|---|-------------------------------------|
| Red wire | - | Customer power supply 4.5VDC-5.5VDC |
| Black wire | - | Customer power supply ground |
| Blue wire | - | X axis output |
| White wire | - | Pushbutton common wire |
| Orange,violet,gray,brown,pink,bl/wt/y/bk,gn/bk,gy/w wire | - | Pushbutton outputs |

TH series

Single-axis throttle joysticks

CONFIGURATION OPTIONS - continued

ADDITIONAL OUTPUT OPTIONS

ELECTRICAL SPECIFICATIONS

| | | |
|----------------|---|------------------|
| Supply Power | - | 4.5VDC to 5.5VDC |
| Supply Current | - | 10mA per axis |

WIRING SPECIFICATION

| | | |
|--|---|----------------------------------|
| Red wire | - | Customer power supply 4.5-5.5vdc |
| Black wire | - | Customer power supply ground |
| Blue wire | - | X axis output |
| White wire | - | Pushbutton common wire |
| Orange,violet,gray,brown,pink,bl/wt/y/bk,gn/bk,gy/w wire | - | Pushbutton outputs |

DISCRETE OUTPUT

Discrete Output is a microprocessor based option providing up to 6 hi voltage/hi current, on/off outputs as well as proportional outputs. Featuring a microcontroller, an a/d converter, and 4 to 8 optically isolated solid state switches, the Discrete Output provides an electronic "switch stick" function. Switch combinations and firing angles are programmed to the application's requirement.

APPLICATIONS

The Discrete Output option is designed for small motor, reversing starters or hydraulic solenoid actuations.

DC SPECIFICATIONS

| | | |
|--------------------------|---|------------------------------------|
| Supply Voltage Operating | - | 5.0- 40VDC input power |
| Supply Current | - | 30mA + 10mA per hall sensor |
| Sourcing Outputs | - | 70V AC/DC @ 1.6A max. |
| Sinking Outputs | - | 70V AC/DC @ 3.6A max. |
| Discrete Output Max | - | 60VDC/AC, 3.2A per discrete output |

WIRING

| | | |
|--|---|---------------------------------|
| Red Wire | - | customer power supply 5 - 40VDC |
| Black Wire | - | customer power supply ground |
| Blue Wire | - | X axis output |
| Blue/White Wire | - | X axis discrete output |
| White Wire | - | pushbutton common wire |
| Orange,violet,gray,brown,pink,bl/wt/y/bk,gn/bk,gy/w wire | - | pushbutton outputs |

I/O COMPLEMENT AND USER SPECIFIED PARAMETERS:

Up to 3 axes and 6 discrete outputs sourcing or sinking discrete

DISCRETE OUTPUT CONFIGURATION FORM:

| Discrete Output | Sourcing | Sinking | AC | DC |
|-----------------|----------|---------|----|----|
| Xfwd | | | | |
| Xrev | | | | |

SAMPLE OF COMPLETED FORM:

(Please enter required choices for each applicable axis and return form to factory.)

| Discrete Output | Sourcing | Sinking | AC | DC |
|-----------------|----------|---------|----|----|
| Xfwd | | X | | X |
| Xrev | | X | | X |

TH series

Single-axis throttle joysticks

CONFIGURATION OPTIONS - continued

ADDITIONAL OUTPUT OPTIONS

CENTER DETECT

Center Detect utilizes a microprocessor to monitor joystick output and provides both logic and proportional signals for enhanced operator safety. Specified for a joystick normally ranged 0.5VDC to 4.5VDC, the microprocessor continuously monitors the proportional output and provides HI logic signal (5.0VDC) when moved off center and an LO logical signal (0VDC) for an over-range (>4.5VDC) or under-range (<0.5VDC).

APPLICATIONS

Center Detect is ideal for safety critical applications including master relay control "MCR" for a motion control system or as a brake release for an overhauling load.

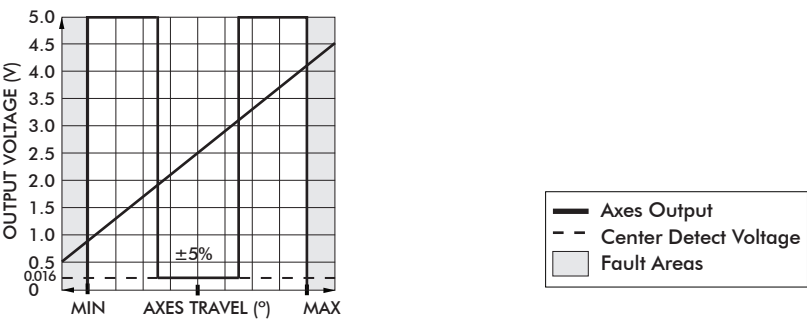

DC SPECIFICATIONS

| | | |
|----------------|---|----------------------|
| Supply Power | - | 4.5V to 5.5V |
| Supply Current | - | 30mA + 10mA per axis |

WIRING

| | | |
|--|---|-----------------------------------|
| Red Wire | - | power supply 4.5 - 5.5VDC |
| Black Wire | - | ground |
| Blue Wire | - | X axis output |
| Blue/White Wire | - | X axis center detect logic output |
| White Wire | - | pushbutton common wire |
| Orange,violet,gray,brown,pink,bl/wt,y/bk,gn/bk,gy/w wire | - | pushbutton outputs |

TH series

Single-axis throttle joysticks

CONFIGURATION OPTIONS - continued

ADDITIONAL OUTPUT OPTIONS

DUAL DECODE

Dual Decode utilizes a microprocessor to monitor two linear opposite-ramp signals for each joystick axis and provides one proportional (0.5VDC – 4.5VDC) and one logical output accordingly. The dual inversed signals are continuously monitored and a logical signal of 0VDC is provided for over-range ($>4.5\text{VDC}$), under-range ($<0.5\text{VDC}$) and signal tracking (sum of both signals equals $4.5\text{V} \pm 10\%$) error. A logical signal of 5.0VDC is provided for a properly functioning joystick deflected from center.

APPLICATIONS

Dual Decode provides a center detect function as well as error tracking, making it ideal for high liability, safety critical applications.

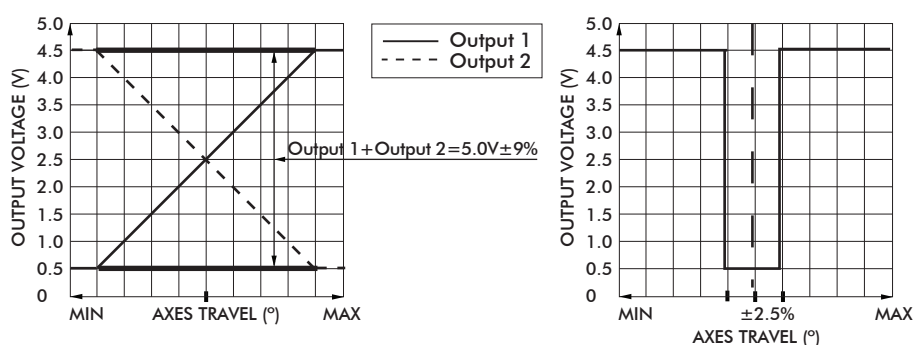

ELECTRICAL SPECIFICATIONS

| | | |
|----------------|---|----------------------|
| Supply Power | - | 4.5VDC to 5.5VDC |
| Supply Current | - | 30mA + 10mA per axis |

WIRING SPECIFICATION

| | | |
|---|---|-------------------------------------|
| Red wire | - | Customer power supply 4.5VDC-5.5VDC |
| Black wire | - | Ground |
| Blue wire | - | X axis output |
| Bl/wh wire | - | X axis dual decode logic output |
| White wire | - | Pushbutton common wire |
| Orange,violet,gre,y,brown,pink,bl/wh/y/bk,gn/bk,gy/w wire | - | Pushbutton outputs |

Addresses

MANUFACTURING LOCATIONS

UNITED STATES
CH PRODUCTS
an APEM Company
970 Park Center Drive
Vista, CA 92081-8395
info@chproducts.com

UNITED KINGDOM
APEM COMPONENTS Ltd
Wykeham Industrial Estate
Moorside Road
Winchester SO23 7RX
United Kingdom
sales@apem.co.uk

SALES SUBSIDIARIES / OFFICES

UNITED STATES
CH PRODUCTS
an APEM Company
970 Park Center Drive
Vista, CA 92081-8395
Tel.: (+1) 760-598-2518
Fax: (+1) 760-598-2524
e-mail:
info@chproducts.com
www.chproducts.com

UNITED KINGDOM
APEM COMPONENTS Ltd
Drakes Drive
Long Crendon,
Bucks HP18 9BA – England
Tel.: (+44) 1844 202400
Fax: (+44) 1844 202500
e-mail:
sales@apem.co.uk
www.apem.co.uk

GERMANY
APEM GMBH
Gewerbehof Giesing
Pauldorfferstrasse 34, 2. OG
81549 Munich
Tel.: (+49) 89 45 99 110
Fax: (+49) 89 48 10 39
e-mail:
info@apem.de
www.apem.de

FRANCE
APEM – Headquarters
55, Av. Edouard Herriot
BP 1
82303 Caussade Cedex
Tel.: (+33) 5 63 93 14 98
Fax: (+33) 5 63 93 19 03
e-mail:
commercial@apem.fr
www.apem.fr

BENELUX
APEM BENELUX nv/sa
Avenue Excelsiorlaan 21
1930 Zaventem – Belgium
Tel.: (+32) 2 725 05 00
Fax: (+32) 2 725 22 00
e-mail:
sales@apemswitches.be
www.apemswitches.be

SWEDEN
APEM AB
Isafjordsgatan 35
16440 Kista
Tel.: (+46) 8 626 38 00
Fax: (+46) 8 626 82 49
e-mail:
info@apem.se
www.apem.se

ITALY
APEM ITALIA Srl
Via Marconi, 147G
12030 Marene (CN)
Tel.: (+39) 01 72 74 31 70
Fax: (+39) 01 72 74 31 71
e-mail:
apem.italia@apem.it
www.apem.it

CHINA
APEM Representative Office
Rong Guang Building, 602A
11, Changshun Road
200051 Shanghai
Tel.: (+86) 21 62 78 85 46
Fax: (+86) 21 62 08 82 09
e-mail:
contact@apem.com.cn

DISTRIBUTION NETWORK

Distributors and agents on 5 continents.
Consult our website: www.chproducts.com.

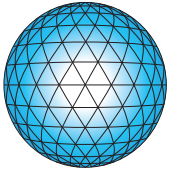

APEM

Other product ranges



Switches

APEM designs and manufactures a wide variety of professional miniature, subminiature and industrial switches in 9 manufacturing plants worldwide. Product offerings include toggle, pushbutton, rocker, slide, DIP, tact, key, and snap-action switches for a multitude of industrial markets including instrumentation, medical, security, military and communications.

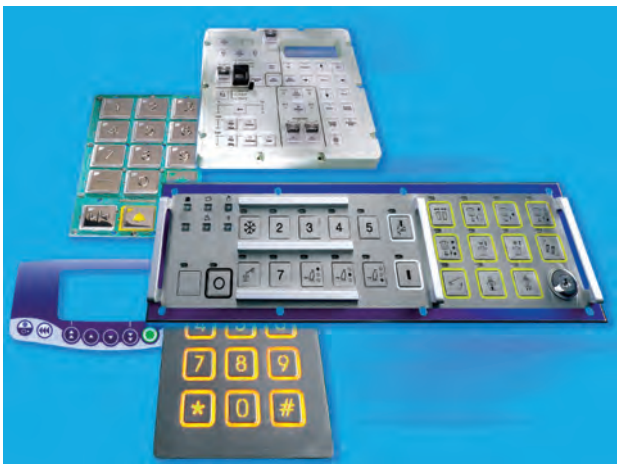

Switch panels

APEM offers several switch panel technologies suitable for transportation, industrial, vending, military and other professional custom applications. APEM has expertise in designing and manufacturing membrane switch panels, stainless steel keyboards and complete custom interfaces incorporating switch solutions, illumination, shielding, housing, touch screens and associated electronics.



LED indicators

The Q series panel mount LED indicators complement the APEM range of products. This series comprises seven different diameters, from 6 mm to 22 mm. They are available with prominent, recessed and flush bezel styles, different bezel finishes, five LED colours, as well as resistors permit direct connection to 12VDC, 24VDC, 110VAC and 230VAC.

APEM product ranges



Switches



Indicators



Switch panels

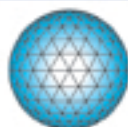

CH
Products

www.chproducts.com

Данный компонент на территории Российской Федерации

Вы можете приобрести в компании MosChip.

Для оперативного оформления запроса Вам необходимо перейти по данной ссылке:

<http://moschip.ru/get-element>

Вы можете разместить у нас заказ для любого Вашего проекта, будь то серийное производство или разработка единичного прибора.

В нашем ассортименте представлены ведущие мировые производители активных и пассивных электронных компонентов.

Нашей специализацией является поставка электронной компонентной базы двойного назначения, продукции таких производителей как XILINX, Intel (ex.ALTERA), Vicor, Microchip, Texas Instruments, Analog Devices, Mini-Circuits, Amphenol, Glenair.

Сотрудничество с глобальными дистрибьюторами электронных компонентов, предоставляет возможность заказывать и получать с международных складов практически любой перечень компонентов в оптимальные для Вас сроки.

На всех этапах разработки и производства наши партнеры могут получить квалифицированную поддержку опытных инженеров.

Система менеджмента качества компании отвечает требованиям в соответствии с ГОСТ Р ИСО 9001, ГОСТ РВ 0015-002 и ЭС РД 009

Офис по работе с юридическими лицами:

105318, г.Москва, ул.Щербаковская д.3, офис 1107, 1118, ДЦ «Щербаковский»

Телефон: +7 495 668-12-70 (многоканальный)

Факс: +7 495 668-12-70 (доб.304)

E-mail: info@moschip.ru

Skype отдела продаж:

moschip.ru

moschip.ru_4

moschip.ru_6

moschip.ru_9