THIS DRAWING IS UNPUBLISHED. RELEASED FOR PUBLICATION 20
© COPYRIGHT 20 BY - ALL RIGHTS RESERVED.

REVISIONS						
F	LTR	DESCRIPTION	DATE	DWN	APVD
	B3	ECR-18-009564.	20DEC2018	CD	CW
	B4	ECR-18-017123	25DEC2018	KW	CW
	B5	ECR-19-006656	09MAY2019	CD	CW
	B6	ECR-19-007133	20MAY2019	BS	CW

TYPE 1
类型1

Single PG/M thread & With nonconductive seal
单个PG/M螺纹孔&带非导电密封圈

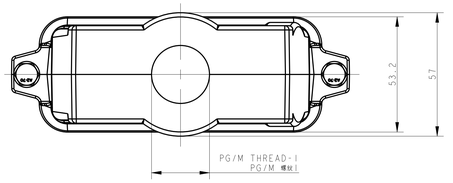

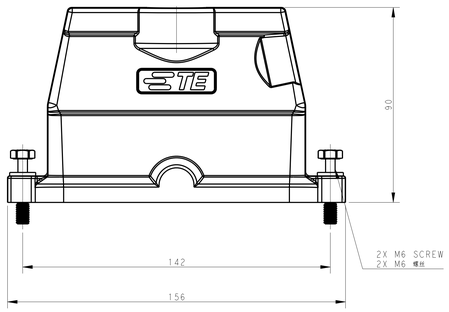

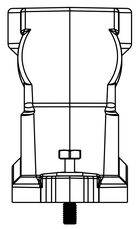

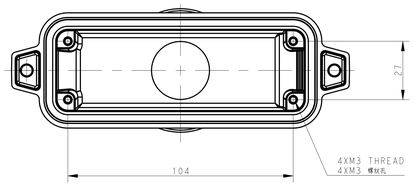

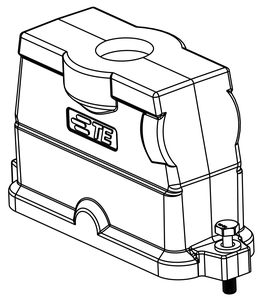

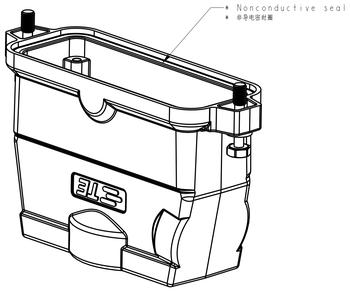

TYPE 2
类型2

Two PG/M threads& With nonconductive seal
两个PG/M螺纹孔&带非导电密封圈

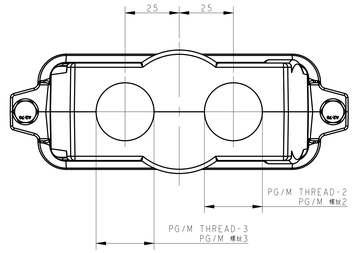

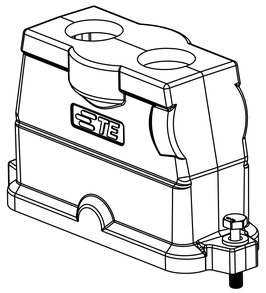

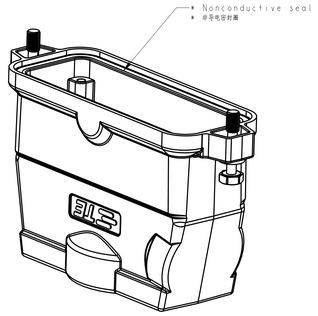

All dimension is same as TYPE 1,except those defined in this TYPE
除了在本类型中定义的尺寸外，其他尺寸同类型1

TYPE 3
类型3

Single PG/M thread & With conductive seal
单个PG/M螺纹孔&带导电密封圈

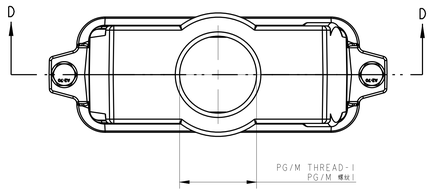

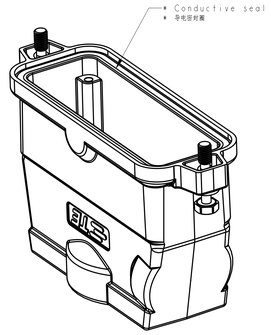

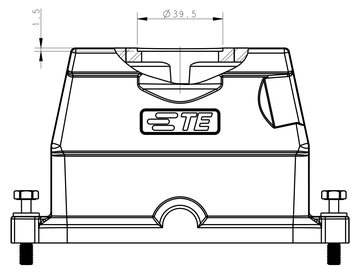

SECTION D-D

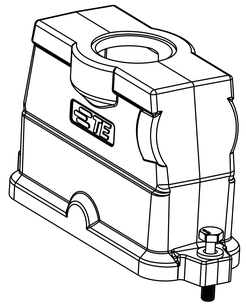

All dimension is same as TYPE 1,except those defined in this TYPE
除了在本类型中定义的尺寸外，其他尺寸同类型1

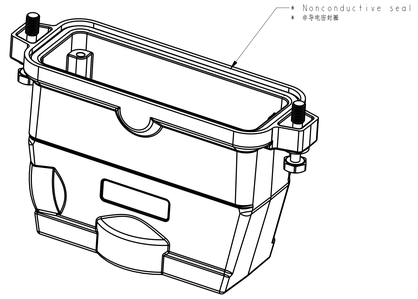

TYPE 4
类型4

Single PG/M thread & With nonconductive seal,No logo
单个PG/M螺纹孔&带非导电密封圈,无logo

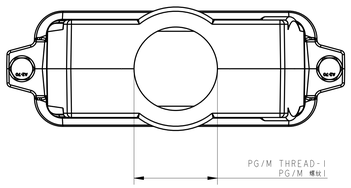

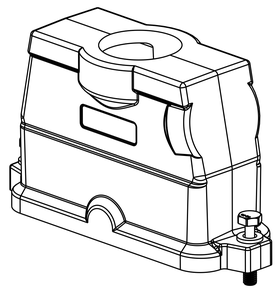

All dimension is same as TYPE 1,except those defined in this TYPE
除了在本类型中定义的尺寸外，其他尺寸同类型1

THIS DRAWING IS A CONTROLLED DOCUMENT.

DIMENSIONS: mm

TOLERANCES UNLESS OTHERWISE SPECIFIED:
0 PLC ±-
1 PLC ±-
2 PLC ±-
3 PLC ±-
4 PLC ±-
ANGLES ±

MATERIAL - -
FINISH - -

DWN	Qing Tao	16JUN2015
CHK	Chris Wang	16JUN2015
APVD	Cong Lu	16JUN2015

PRODUCT SPEC 108-137014
APPLICATION SPEC 114-137014
WEIGHT -

CUSTOMER DRAWING

TE Connectivity

NAME H24BPR-TGHC-PG/M

SIZE	CAGE CODE	DRAWING NO	RESTRICTED TO
A0	-	C-T192224XXXXX00	

SCALE 1:1 SHEET 1 OF 2 REV B6

4806 13/13

THIS DRAWING IS UNPUBLISHED. RELEASED FOR PUBLICATION 20
© COPYRIGHT 20 BY - ALL RIGHTS RESERVED.

REVISIONS					
P	LTR	DESCRIPTION	DATE	DWN	APVD
-	-	SEE SHEET 1	-	-	-

TYPE 5
类型5

Two PG/M threads& With nonconductive seal,No logo
两个PG/M螺纹孔&带非导电密封圈,无logo

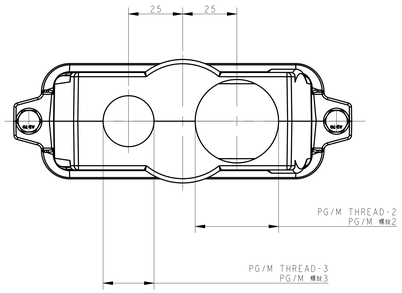

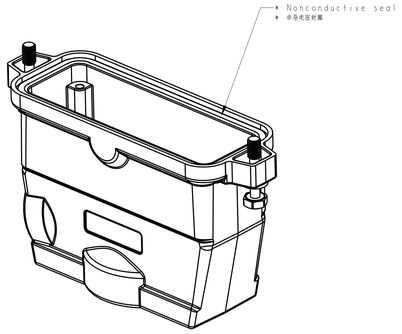

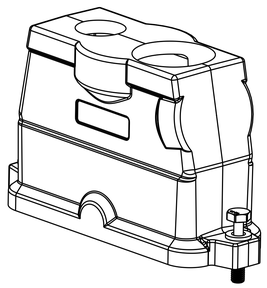

All dimension is same as TYPE 1,except those defined in this TYPE
除了在本类型中定义的尺寸外,其他尺寸同类型1

TYPE 6
类型6

Two PG/M threads & With nonconductive seal & Minus screw
两个PG/M螺纹孔&带非导电密封圈&一字槽螺丝

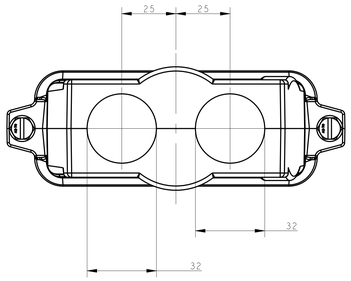

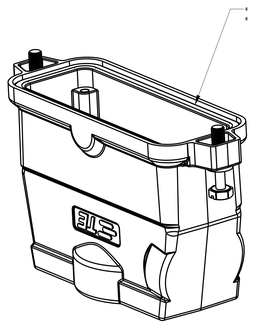

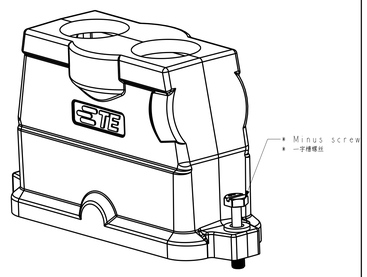

All dimension is same as TYPE 1,except those defined in this TYPE
除了在本类型中定义的尺寸外,其他尺寸同类型1

NOTES:
1.TECHNICAL CHARACTERISTICS:
HOOD MATERIAL: DIE CAST ALUMINIUM ALLOY
SURFACE TREATMENT: SEE TABLE
DEGREE OF PROTECTION: IP68 (MATED)

注释
1.技术参数:
壳体材料: 铝合金
表面处理: 见表格
防护等级: IP68 (配合)

PART NUMBER 料号	SURFACE 表面处理	DESCRIPTION 描述		PG/M THREAD-3 PG/M 螺纹3	PG/M THREAD-2 PG/M 螺纹2	PG/M THREAD-1 PG/M 螺纹1	TYPE 类型
T1922242232-000	POWDER COATED,GREY 表面喷涂,灰色	H24BPR-TGHC-2M32	H24BPR HOOD, CENTER LOCKING, MINUS SCREW, TOP ENTRY 2M32, POWDER COATED, GREY H24BPR上壳,中部锁定,一字槽螺丝,顶出2M32,灰色粉末喷涂	M32	M32	-	TYPE 6 类型6
T1922242125-001	POWDER COATED,DEEP GREY 表面喷涂,深灰色	H24BPR-TGHC-M25	H24BPR HOOD, CENTER LOCKING, TOP ENTRY M25, POWDER COATED,DEEP GREY, NO LOGO H24BPR上壳,中部锁定,顶出M25,深灰色粉末喷涂,无LOGO	-	-	M25	TYPE 4 类型4
T1922242132-001	POWDER COATED,DEEP GREY 表面喷涂,深灰色	H24BPR-TGHC-M32	H24BPR HOOD, CENTER LOCKING, TOP ENTRY M32, POWDER COATED,DEEP GREY, NO LOGO H24BPR上壳,中部锁定,顶出M32,深灰色粉末喷涂,无LOGO	-	-	M32	
T1922242150-001	POWDER COATED,DEEP GREY 表面喷涂,深灰色	H24BPR-TGHC-M50	H24BPR HOOD, CENTER LOCKING, TOP ENTRY M50, POWDER COATED,DEEP GREY, NO LOGO H24BPR上壳,中部锁定,顶出M50,深灰色粉末喷涂,无LOGO	-	-	M50	
T1922242140-001	POWDER COATED,DEEP GREY 表面喷涂,深灰色	H24BPR-TGHC-M40	H24BPR HOOD, CENTER LOCKING, TOP ENTRY M40, POWDER COATED,DEEP GREY, NO LOGO H24BPR上壳,中部锁定,顶出M40,深灰色粉末喷涂,无LOGO	-	-	M40	
T1922244025-001	POWDER COATED,DEEP GREY 表面喷涂,深灰色	H24BPR-TGHC-M40/M25	H24BPR HOOD, CENTER LOCKING, TOP ENTRY M40/M25, POWDER COATED,DEEP GREY, NO LOGO H24BPR上壳,中部锁定,顶出M40/M25,深灰色粉末喷涂,无LOGO	M25	M40	-	TYPE 5 类型5
T1922241129-001	POWDER COATED, SILVER WHITE 表面喷涂,银白色	H24BPR-TGHC-PG29	H24BPR HOOD, CENTER LOCKING, TOP ENTRY PG29, POWDER COATED, SILVER WHITE, CONDUCTIVE, THREAD HOLE WITH STEP H24BPR上壳,中部锁定,顶出PG29,银白色粉末喷涂,导电版,螺纹孔带台阶	-	-	PG29	TYPE 3 类型3
T1922240129-001	POWDER COATED,BLACK 表面喷涂,黑色	H24BPR-TGHC-PG29	H24BPR HOOD, CENTER LOCKING, TOP ENTRY PG29, POWDER COATED, BLACK, CONDUCTIVE, THREAD HOLE WITH STEP H24BPR上壳,中部锁定,顶出PG29,黑色粉末喷涂,导电版,螺纹孔带台阶	-	-	PG29	
T1922241221-000	POWDER COATED, SILVER WHITE 表面喷涂,银白色	H24BPR-TGHC-2PG21	H24BPR HOOD, CENTER LOCKING, TOP ENTRY 2PG21, POWDER COATED, SILVER WHITE H24BPR上壳,中部锁定,顶出2PG21,银白色粉末喷涂	PG21	PG21	-	
T1922241232-000	POWDER COATED, SILVER WHITE 表面喷涂,银白色	H24BPR-TGHC-M32/M25	H24BPR HOOD, CENTER LOCKING, TOP ENTRY M32/M25, POWDER COATED, SILVER WHITE H24BPR上壳,中部锁定,顶出M32/M25,银白色粉末喷涂	M25	M32	-	TYPE 2 类型2
T1922244025-000	POWDER COATED, SILVER WHITE 表面喷涂,银白色	H24BPR-TGHC-M40/M25	H24BPR HOOD, CENTER LOCKING, TOP ENTRY M40/M25, POWDER COATED, SILVER WHITE H24BPR上壳,中部锁定,顶出M40/M25,银白色粉末喷涂	M25	M40	-	
T1922241140-000	POWDER COATED, SILVER WHITE 表面喷涂,银白色	H24BPR-TGHC-M40	H24BPR HOOD, CENTER LOCKING, TOP ENTRY M40, POWDER COATED, SILVER WHITE H24BPR上壳,中部锁定,顶出M40,银白色粉末喷涂	-	-	M40	TYPE 1 类型1
T1922241136-000	POWDER COATED, SILVER WHITE 表面喷涂,银白色	H24BPR-TGHC-PG36	H24BPR HOOD, CENTER LOCKING, TOP ENTRY PG36, POWDER COATED, SILVER WHITE H24BPR上壳,中部锁定,顶出PG36,银白色粉末喷涂	-	-	PG36	
T1922241132-000	POWDER COATED, SILVER WHITE 表面喷涂,银白色	H24BPR-TGHC-M32	H24BPR HOOD, CENTER LOCKING, TOP ENTRY M32, POWDER COATED, SILVER WHITE H24BPR上壳,中部锁定,顶出M32,银白色粉末喷涂	-	-	M32	
T1922241129-000	POWDER COATED, SILVER WHITE 表面喷涂,银白色	H24BPR-TGHC-PG29	H24BPR HOOD, CENTER LOCKING, TOP ENTRY PG29, POWDER COATED, SILVER WHITE H24BPR上壳,中部锁定,顶出PG29,银白色粉末喷涂	-	-	PG29	
T1922241125-000	POWDER COATED, SILVER WHITE 表面喷涂,银白色	H24BPR-TGHC-M25	H24BPR HOOD, CENTER LOCKING, TOP ENTRY M25, POWDER COATED, SILVER WHITE H24BPR上壳,中部锁定,顶出M25,银白色粉末喷涂	-	-	M25	
T1922241121-000	POWDER COATED, SILVER WHITE 表面喷涂,银白色	H24BPR-TGHC-PG21	H24BPR HOOD, CENTER LOCKING, TOP ENTRY PG21, POWDER COATED, SILVER WHITE H24BPR上壳,中部锁定,顶出PG21,银白色粉末喷涂	-	-	PG21	
T1922240140-000	POWDER COATED,BLACK 表面喷涂,黑色	H24BPR-TGHC-M40	H24BPR HOOD, CENTER LOCKING, TOP ENTRY M40, POWDER COATED, BLACK H24BPR上壳,中部锁定,顶出M40,黑色粉末喷涂	-	-	M40	
T1922240136-000	POWDER COATED,BLACK 表面喷涂,黑色	H24BPR-TGHC-PG36	H24BPR HOOD, CENTER LOCKING, TOP ENTRY PG36, POWDER COATED, BLACK H24BPR上壳,中部锁定,顶出PG36,黑色粉末喷涂	-	-	PG36	
T1922240132-000	POWDER COATED,BLACK 表面喷涂,黑色	H24BPR-TGHC-M32	H24BPR HOOD, CENTER LOCKING, TOP ENTRY M32, POWDER COATED, BLACK H24BPR上壳,中部锁定,顶出M32,黑色粉末喷涂	-	-	M32	
T1922240129-000	POWDER COATED,BLACK 表面喷涂,黑色	H24BPR-TGHC-PG29	H24BPR HOOD, CENTER LOCKING, TOP ENTRY PG29, POWDER COATED, BLACK H24BPR上壳,中部锁定,顶出PG29,黑色粉末喷涂	-	-	PG29	
T1922240125-000	POWDER COATED,BLACK 表面喷涂,黑色	H24BPR-TGHC-M25	H24BPR HOOD, CENTER LOCKING, TOP ENTRY M25, POWDER COATED, BLACK H24BPR上壳,中部锁定,顶出M25,黑色粉末喷涂	-	-	M25	
T1922240121-000	POWDER COATED,BLACK 表面喷涂,黑色	H24BPR-TGHC-PG21	H24BPR HOOD, CENTER LOCKING, TOP ENTRY PG21, POWDER COATED, BLACK H24BPR上壳,中部锁定,顶出PG21,黑色粉末喷涂	-	-	PG21	

THIS DRAWING IS A CONTROLLED DOCUMENT.
DIMENSIONS: mm
TOLERANCES UNLESS OTHERWISE SPECIFIED:
0 PLC ±-
1 PLC ±-
2 PLC ±-
3 PLC ±-
4 PLC ±-
ANGLES ±-
FINISH -
MATERIAL - -

DWN Qing Yao 16JUN2015
CHK Chris Wang 16JUN2015
APVD Xiang Yu 16JUN2015
PRODUCT SPEC 108-137014
APPLICATION SPEC 114-137014
WEIGHT - -
CUSTOMER DRAWING

TE Connectivity
NAME H24BPR-TGHC-PG/M
SIZE A0 | CAGE CODE - | DRAWING NO C-T192224XXXXX00 | RESTRICTED TO -
SCALE 1:1 | SHEET 2 OF 2 | REV B6

A806 (3/13)

Общество с ограниченной ответственностью «МосЧип» ИНН 7719860671 / КПП 771901001
Адрес: 105318, г.Москва, ул.Щербаковская д.3, офис 1107

Данный компонент на территории Российской Федерации

Вы можете приобрести в компании MosChip.

Для оперативного оформления запроса Вам необходимо перейти по данной ссылке:

http://moschip.ru/get-element

Вы можете разместить у нас заказ для любого Вашего проекта, будь то серийное производство или разработка единичного прибора.

В нашем ассортименте представлены ведущие мировые производители активных и пассивных электронных компонентов.

Нашей специализацией является поставка электронной компонентной базы двойного назначения, продукции таких производителей как XILINX, Intel (ex.ALTERA), Vicor, Microchip, Texas Instruments, Analog Devices, Mini-Circuits, Amphenol, Glenair.

Сотрудничество с глобальными дистрибьюторами электронных компонентов, предоставляет возможность заказывать и получать с международных складов практически любой перечень компонентов в оптимальные для Вас сроки.

На всех этапах разработки и производства наши партнеры могут получить квалифицированную поддержку опытных инженеров.

Система менеджмента качества компании отвечает требованиям в соответствии с ГОСТ Р ИСО 9001, ГОСТ РВ 0015-002 и ЭС РД 009

Офис по работе с юридическими лицами:

105318, г.Москва, ул.Щербаковская д.3, офис 1107, 1118, ДЦ «Щербаковский»

Телефон: +7 495 668-12-70 (многоканальный)

Факс: +7 495 668-12-70 (доб.304)

E-mail: info@moschip.ru

Skype отдела продаж:
moschip.ru
moschip.ru_4
moschip.ru_6
moschip.ru_9